

PLAT OF SURVEY

LOT 26, DUNBAR ESTATES SUBDIVISION, LOCATED IN THE NORTHWEST 1/4 OF THE SOUTHEAST 1/4, AND THE
NORTHEAST 1/4 OF THE SOUTHEAST 1/4 OF SECTION 36, TOWN 4 NORTH, RANGE 16 EAST, TOWN OF LAGRANGE,
WALWORTH COUNTY, WISCONSIN.

SURVEYED FOR: THOMAS PEPLIN
SURVEY ADDRESS: W4949 PLEASANT LAKE ROAD

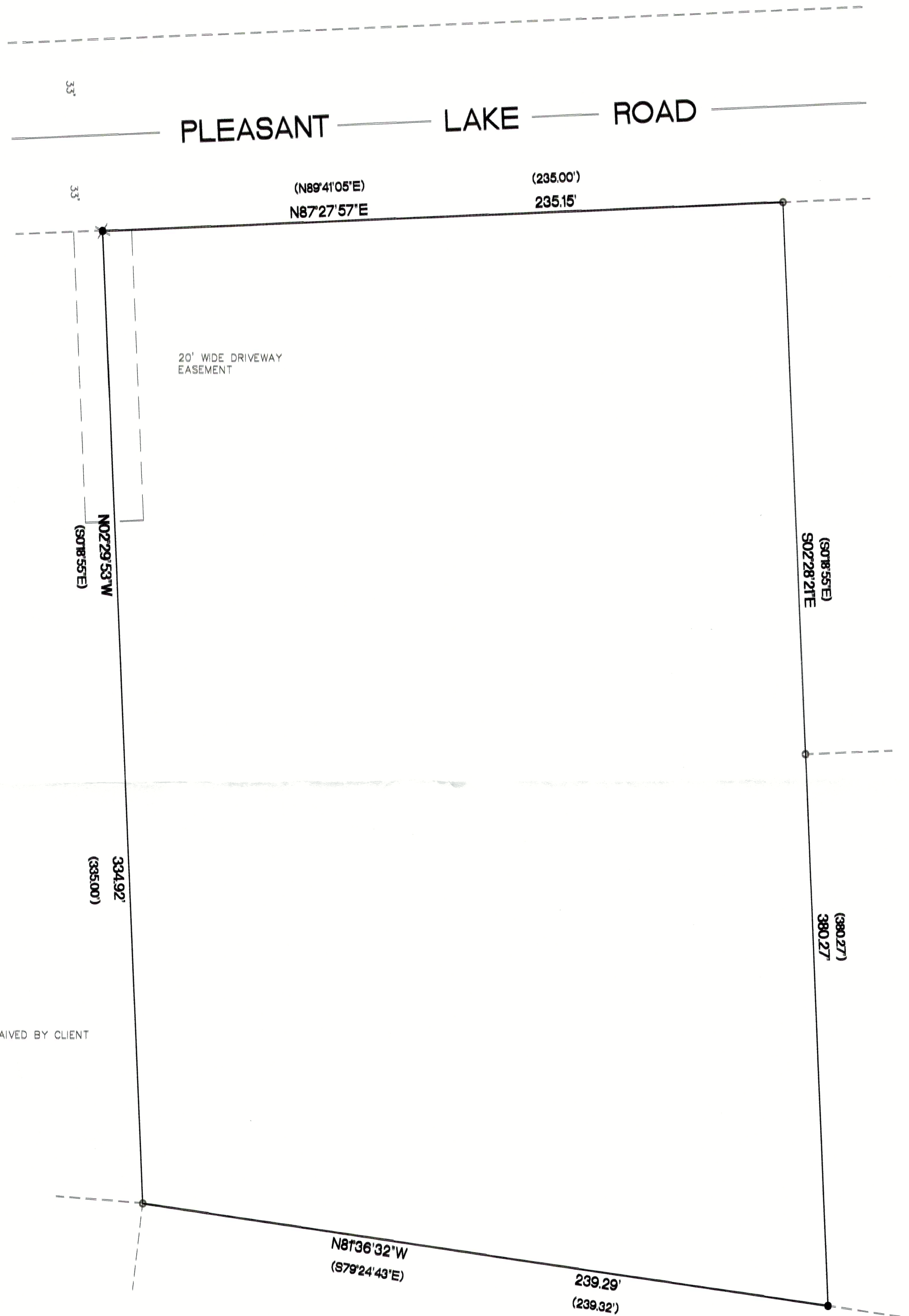

LOCATION OF IMPROVEMENTS WAS WAIVED BY CLIENT

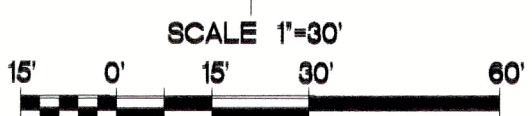

BEARINGS ARE REFERENCED TO THE NORTH LINE OF
THE SOUTHEAST 1/4 OF SECTION 36-4-16 AND IS
ASSUMED TO BEAR N87°30'08"E, (NAD83).

1.93 ACRES

- FOUND 3/4" IRON ROD
- ✱ FOUND P.K. NAIL
- SET 1 1/4" O.D. IRON PIPE
- () RECORDED AS DIMENSIONS

"I hereby certify that I have surveyed the above property
and that the above map is a true representation thereof
and shows the size and location of the property
exterior boundaries, the location of all visible structures
and dimensions of all principal buildings thereon, boundary
fences, apparent easements, roadways and encroachments if
any."
"This survey is made for the use of the present owners of
the property, and also those who purchase, mortgage or
guarantee the title thereto within one year from date hereof."

Kettle Moraine Surveying Inc.
P.O. BOX 357
Eagle WI. 53119
(262)594-3484



THIS IS NOT AN ORIGINAL SURVEY UNLESS SIGNED BY THE SURVEYOR

4/4/2025 DATE TEP FIELD WORK BY TEP DRAWN BY 25010 JOB NUMBER

HDS-26 416-3558