

PLAT OF SURVEY
LOT 10 OF STRAWBERRY BANKE SUBDIVISION
LOCATED IN PART OF THE SE 1/4 OF THE SW 1/4 OF SECTION 36, TOWN 4 NORTH, RANGE 16 EAST,
TOWN OF LAGRANGE, WALWORTH COUNTY, WISCONSIN

GRID NORTH
WEST LINE OF STRAWBERRY BANKE SUBDIVISION
BEARS S 28°25' E

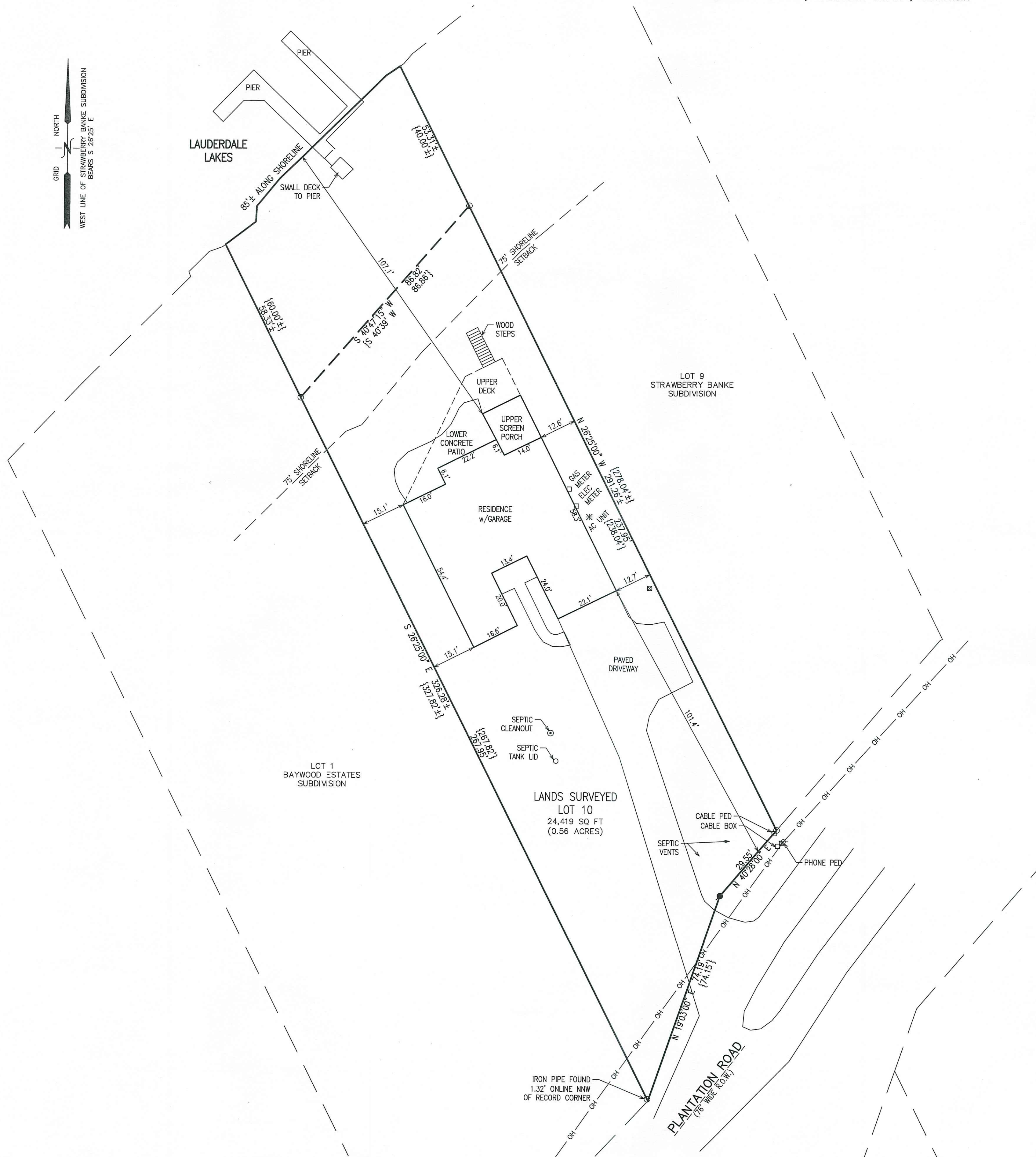

- LEGEND
- = IRON PIPE FOUND 1 3/8" O.D.
 - = IRON REBAR SET 3/4" x 18" x 1.13 lbs/ft
 - ⊙ = GUY WIRE & UTILITY POLE
 - {XXX} = RECORDED AS
 - OH — = OVERHEAD UTILITY WIRES

PLAT OF SURVEY

W5174 PLANTATION ROAD
ELKHORN, WI 53121

— WORK ORDERED BY —
RANDY BERBER
W5060 CLEARWATER LANE
ELKHORN, WI 53121

FARRIS, HANSEN & ASSOCIATES, INC.
ENGINEERING — ARCHITECTURE — SURVEYING
7 RIDGWAY COURT P.O. BOX 437
ELKHORN, WISCONSIN 53121
PHONE: (262) 723-2098 e-mail: office@farris-hansen.com

REVISIONS

NOTE: COPIES OF THIS MAP TO WHICH THE FOLLOWING CERTIFICATE WILL APPLY SHOW THE SURVEYOR'S ORIGINAL SEAL AND SIGNATURE IN RED INK. COPIES BY ANY OTHER MEANS MAY HAVE ALTERATIONS WHICH DO NOT REPRESENT THE SURVEYOR'S WORK PRODUCT.

I HEREBY CERTIFY THAT THE ABOVE DESCRIBED PROPERTY HAS BEEN SURVEYED UNDER MY DIRECTION AND THAT THE ABOVE MAP IS A TRUE REPRESENTATION THEREOF AND SHOWS THE SIZE AND LOCATION OF THE PROPERTY AND ITS EXTERIOR BOUNDARIES. THIS SURVEY IS MADE FOR THE USE OF THE PRESENT OWNERS OF THE PROPERTY, AND ALSO THOSE WHO PURCHASE, MORTGAGE, OR GUARANTEE THE TITLE THERETO WITHIN ONE YEAR FROM THE DATE HEREOF. FIELDWORK COMPLETED 10/02/2024.

DATED: 10/23/2024

CHRISTOPHER A. HODGES
P.L.S. 2760

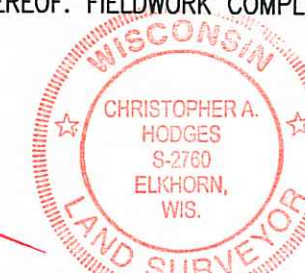

PROJECT NO.
4903.24

DATE
9/24/2024

SHEET NO.
1 OF 1