

LAND-MARK SURVEYING

Mark L. Miritz
Wisconsin Professional Land Surveyor S-2582

N9330 Knuteson Drive
Whitewater, WI 53190
Phone: (262) 949-1239
MARKMIRITZ@
LAND-MARKSURVEYING.COM

OWNERS:
MARK & CHERYL MIRITZ
N9330 KNUTESON DRIVE
WHITEWATER, WI 53190

PLAT OF SURVEY

LOT 2, FAIRBLUFF ESTATES ADDITION NO. 1
SUBDIVISION, LOCATED IN THE SOUTHWEST
1/4 OF THE SOUTHEAST 1/4 OF SECTION 5,
TOWN 4 NORTH, RANGE 16 EAST, TOWN OF
LAGRANGE, WALWORTH COUNTY, WISCONSIN.

LOT 1

KNUTESON DRIVE

66' WIDE

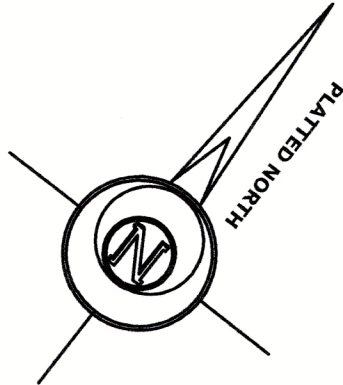
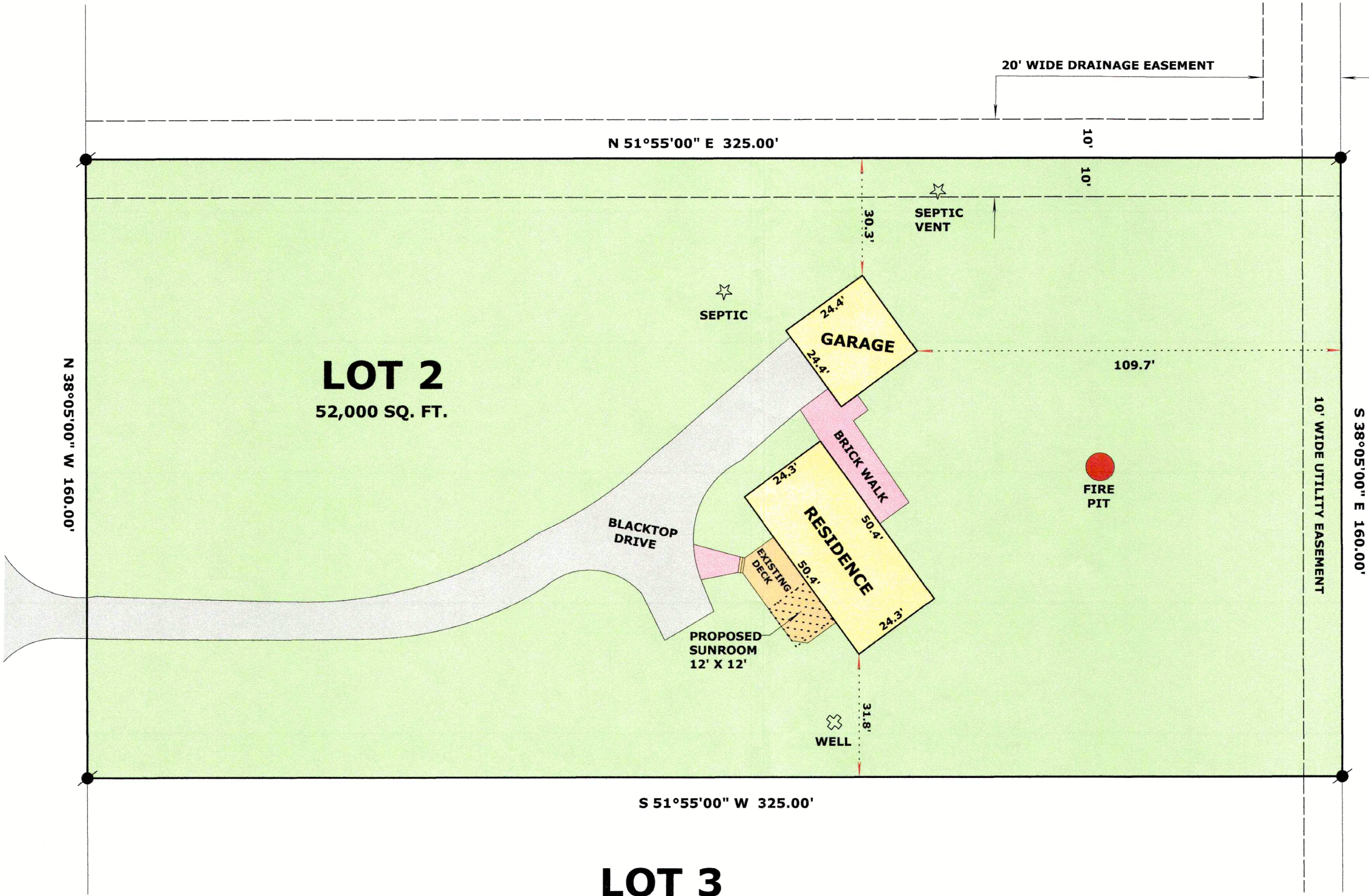

SCALE: 1 INCH = 30 FEET

"I hereby certify that the above described property has been surveyed by me or under my direction and that the above map is a true representation thereof and shows the size and location of the property, its exterior boundaries, the location of all visible structures and dimensions of all principal buildings thereon, boundary fences, apparent easements, roadways and visible encroachments, if any."
"This survey is made for the use of the present owners of the property, and also those who purchase, mortgage, or guarantee the title thereto within one year from date hereof."

Mark L. Miritz
MARK L. MIRITZ
WISCONSIN PROFESSIONAL
LAND SURVEYOR S-2582

DATE: AUGUST 5, 2024 JOB NO. 24.801

HFAI1-2

416-3532