

PLAT OF SURVEY

LEGAL DESCRIPTION

LOCATED IN THE NORTHEAST 1/4 OF THE NORTHWEST 1/4, SECTION 35,
TOWNSHIP 4 NORTH, RANGE 16 EAST, IN THE TOWN OF LAGRANGE,
WALWORTH COUNTY, WISCONSIN

LOT 1 OF CERTIFIED SURVEY MAP NO. 4625

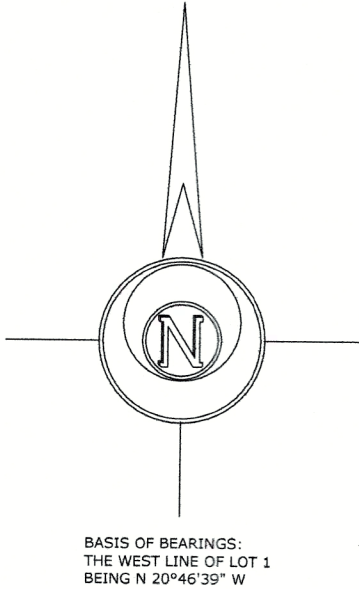
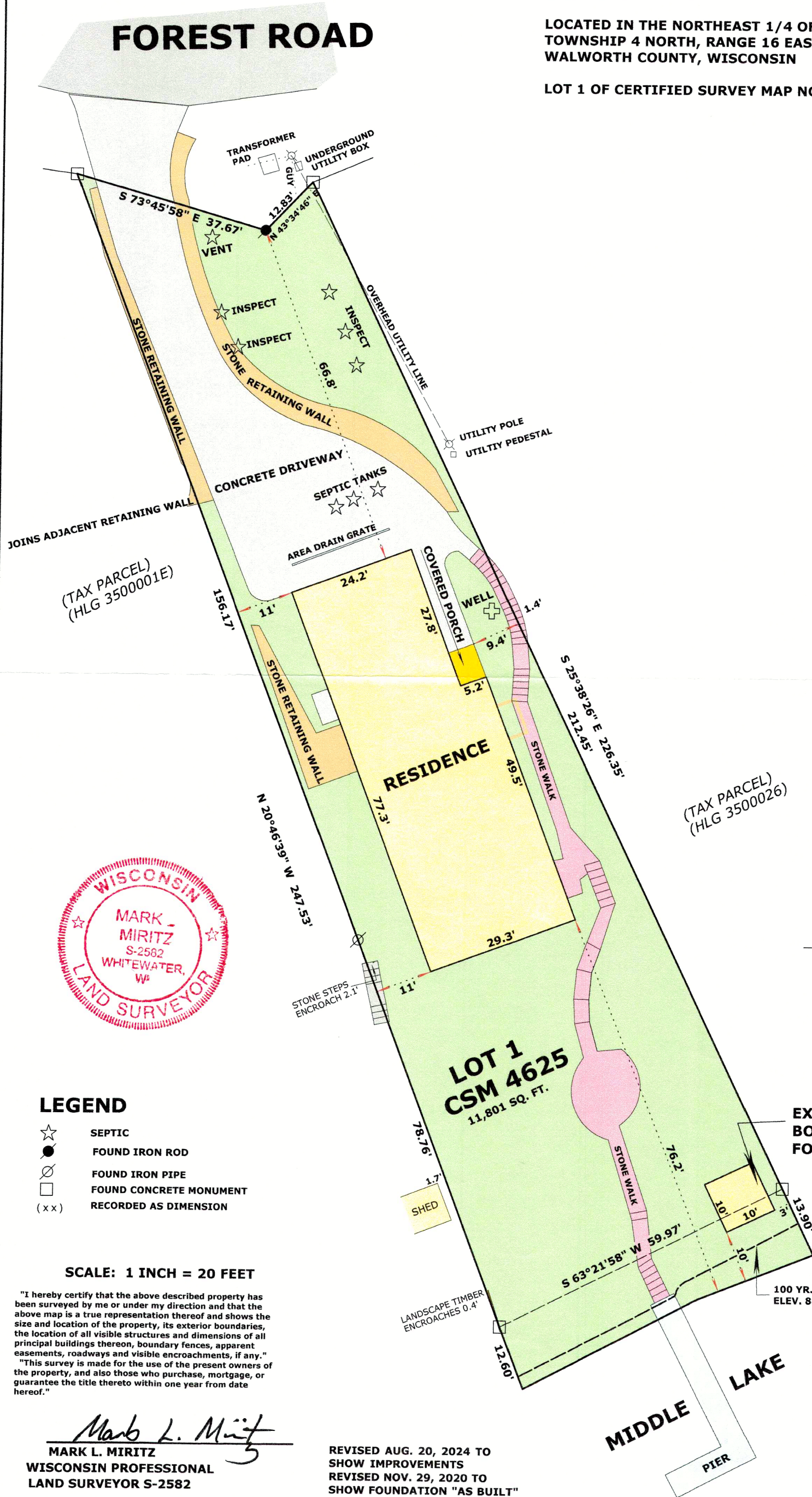

LEGEND

- ☆ SEPTIC
- FOUND IRON ROD
- FOUND IRON PIPE
- FOUND CONCRETE MONUMENT
- (xx) RECORDED AS DIMENSION

SCALE: 1 INCH = 20 FEET

"I hereby certify that the above described property has been surveyed by me or under my direction and that the above map is a true representation thereof and shows the size and location of the property, its exterior boundaries, the location of all visible structures and dimensions of all principal buildings thereon, boundary fences, apparent easements, roadways and visible encroachments, if any."
"This survey is made for the use of the present owners of the property, and also those who purchase, mortgage, or guarantee the title thereto within one year from date hereof."

Mark L. Miritz
MARK L. MIRITZ
WISCONSIN PROFESSIONAL
LAND SURVEYOR S-2582
DATE: June 5, 2020 JOB NO. 20.305

REVISED AUG. 20, 2024 TO
SHOW IMPROVEMENTS
REVISED NOV. 29, 2020 TO
SHOW FOUNDATION "AS BUILT"
REVISED AUG. 6, 2021 TO SHOW
BOAT HOUSE FOUNDATION "AS BUILT"

HA 4625-01 416-3531