

Plat of Survey

of

Lot 1 of Certified Survey Map No. 5114,

recorded July 27, 2023 as Document Number 1081989 and located in Government Lot 8 in the Northeast 1/4 of Section 26, Town 4 North, Range 16 East, Town of LaGrange, Walworth County, Wisconsin.

Surveyed for: **Iligene Anderson c/o Mike Anderson**
4945 Langdale Way
Colorado Springs, Colorado. 80906

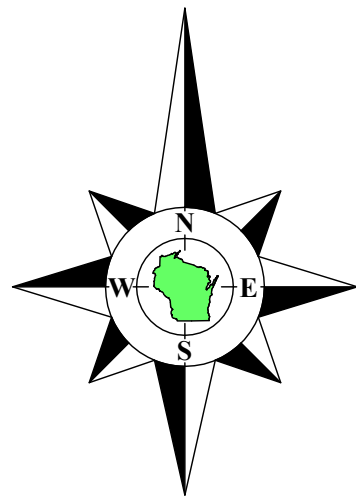

Bearings referenced to the South line of Tax Parcels HLG 2600041 & HHP 00002, recorded as N58°45'00"E as shown on prior surveys, which produces a bearing of N0°10'14"W on the line from the Northeast Corner of Section 26-4-16 to the Meander Corner on the East line of Section 26-4-16. A rotation of -1°21'09" from the Wisconsin State Plane Coordinate System, South Zone, (NAD-27).

Coordinates are referenced to the Wisconsin State Plane Coordinate System, South Zone, (NAD-27).

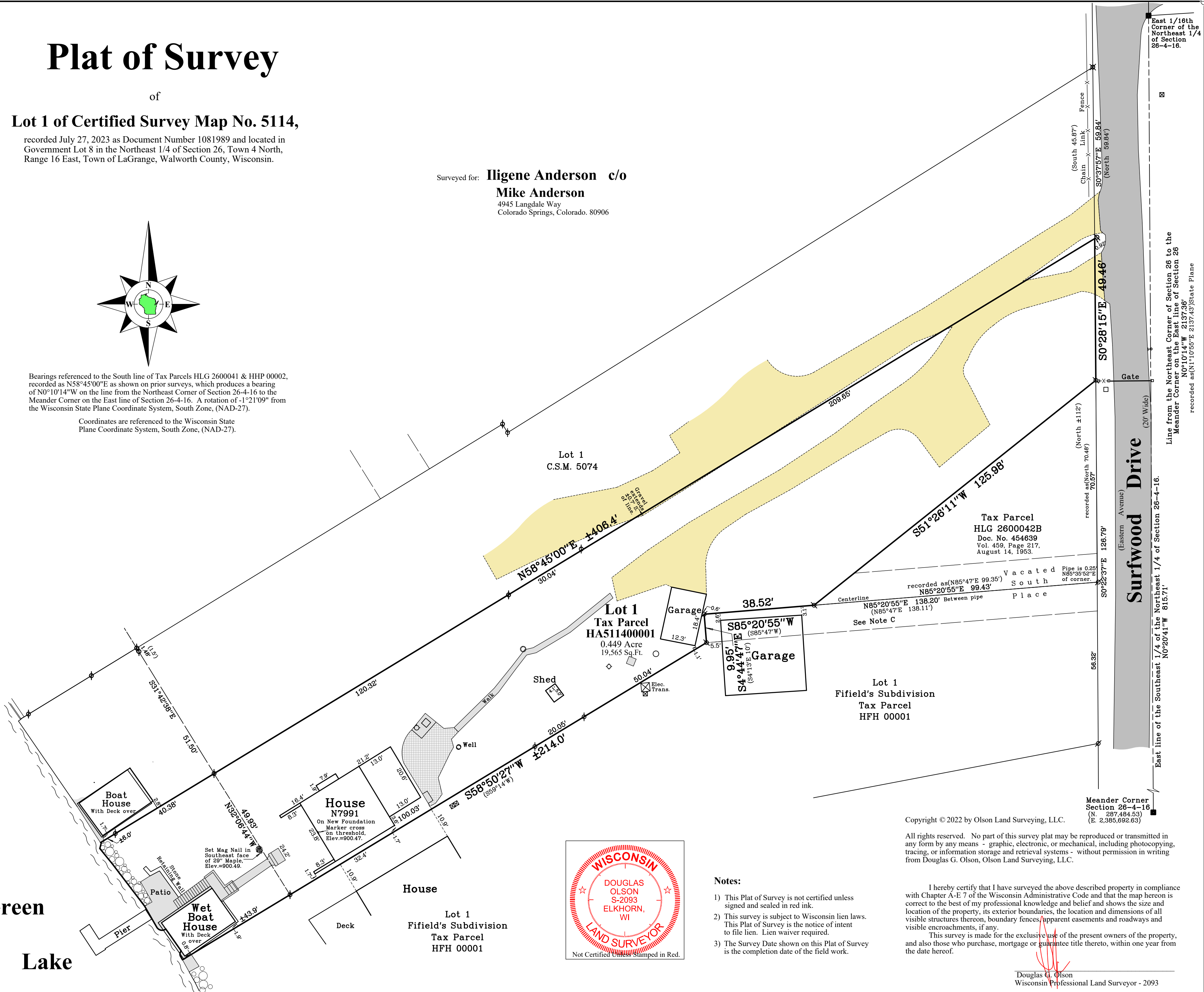

Green Lake



Notes:

- 1) This Plat of Survey is not certified unless signed and sealed in red ink.
- 2) This survey is subject to Wisconsin lien laws. This Plat of Survey is the notice of intent to file lien. Lien waiver required.
- 3) The Survey Date shown on this Plat of Survey is the completion date of the field work.

Copyright © 2022 by Olson Land Surveying, LLC.

All rights reserved. No part of this survey plat may be reproduced or transmitted in any form by any means - graphic, electronic, or mechanical, including photocopying, tracing, or information storage and retrieval systems - without permission in writing from Douglas G. Olson, Olson Land Surveying, LLC.

I hereby certify that I have surveyed the above described property in compliance with Chapter A-E 7 of the Wisconsin Administrative Code and that the map hereon is correct to the best of my professional knowledge and belief and shows the size and location of the property, its exterior boundaries, the location and dimensions of all visible structures thereon, boundary fences, apparent easements and roadways and visible encroachments, if any.
This survey is made for the exclusive use of the present owners of the property, and also those who purchase, mortgage or guarantee title thereto, within one year from the date hereof.

Douglas G. Olson
Wisconsin Professional Land Surveyor - 2093

Survey Date: September 29, 2022.
Revisions:
No. 1 - Misc. Notes
No. 2 - Recorded Elevation
No. 3 - Threshold Elevation
No. 4 - Final Elevation
& Elevation Check

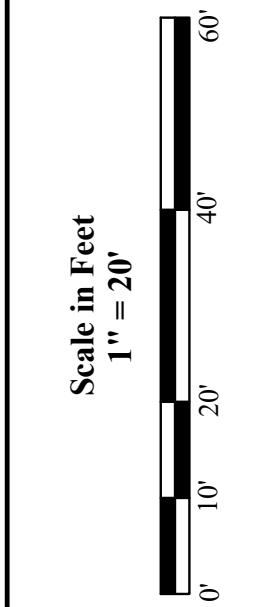

45 South Wisconsin Street | P.O. Box 322
Elkhorn, Wisconsin. 53121
Telephone: (262) 723-3434
Facsimile: (262) 723-8044
Email: doug@olsonsurveying.com
Website: www.olsonsurveying.com



Legend of Symbols & Abbreviations

North	Section Corner
South	Found County Pipe
East	Found Iron Pipe
West	Found Wood Pipe
In	Set Iron Pipe
By	Set Wood Pipe
Distance	Set Iron Peg
Minutes	Set Wood Peg
Seconds	Utility Pole
Concrete Cover	Concrete Cover
Septic Vent	Septic Vent
Gravel Surface	Gravel Surface
Asphalt Surface	Asphalt Surface
Stone Pavers	Stone Pavers

Sheet 1 of 1 Sheets
Drawing Name:
Job Reference Number
2021.103
2021.103