

KOLB LAND CONSULTING, INC.
LAND SURVEYING • SUBDIVIDING • LAND PLANNING

929 WILLIAMS STREET

LAKE GENEVA, WISCONSIN 53147

414-248-3697

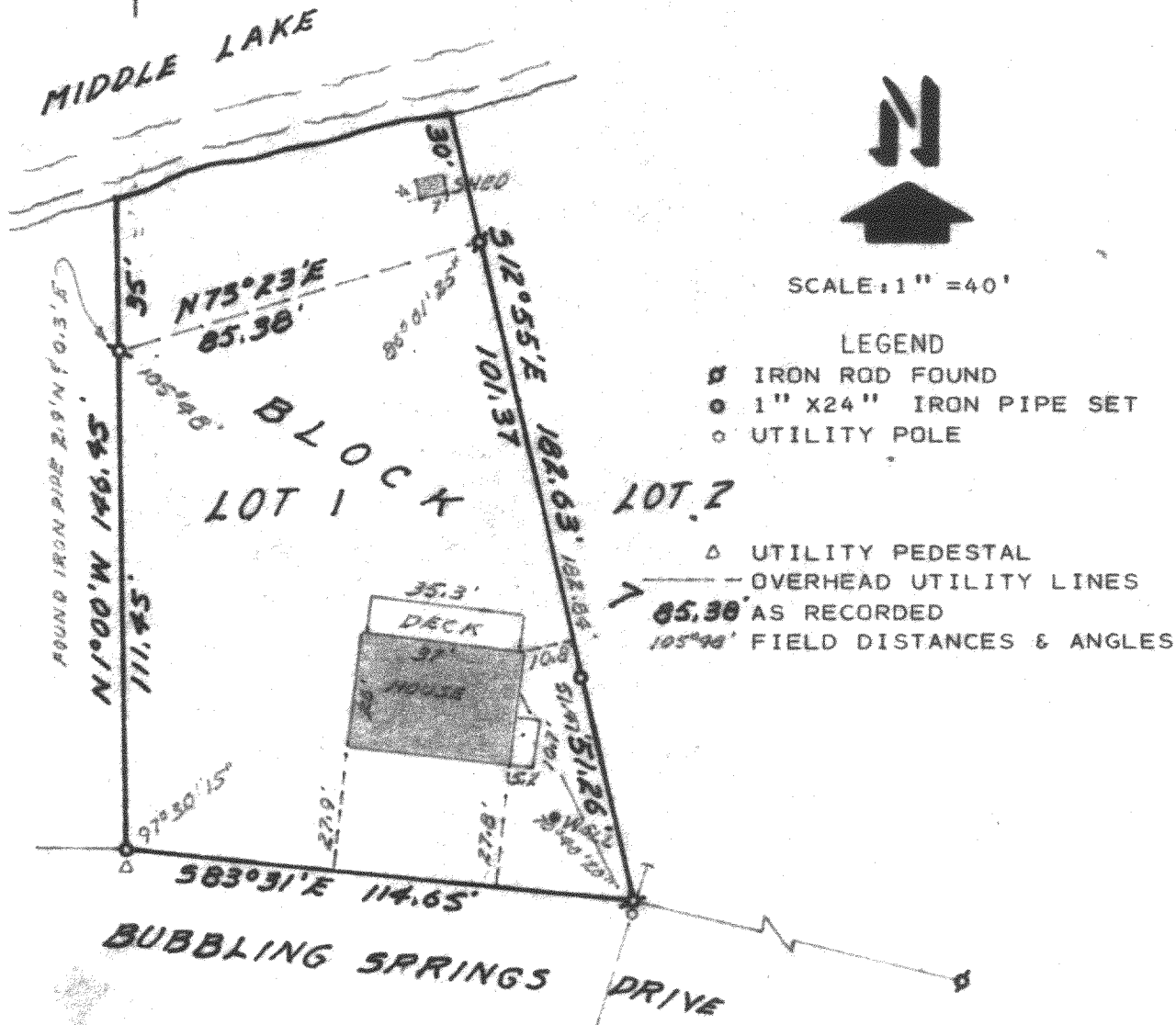

PLAT OF SURVEY OF

LOT 1, BLOCK 7, COOL HILL PARK ADDITION NO. 1, LOCATED IN
SECTION 34 & 35, T 4 N, R 16 E, TOWN OF LA GRANGE, WALWORTH
COUNTY, WISCONSIN. TAX PARCEL HCH1-1

NOTE: BEARING ARE AS SHOWN ON THE RECORDED PLAT OF COOL HILL
PARK, ADD. NO. 1.

ORDERED BY :
ALL STATE INTERPRISE
MORTGAGE
P.O. BOX 27656
MILWAUKEE, WI. 53227
OWNER: PARTICK DE MOON

I HEREBY CERTIFY THAT I HAVE SURVEYED THE
ABOVE DESCRIBED PROPERTY AND THAT THE ABOVE
MAP IS A TRUE REPRESENTATION THEREOF AND
SHOWS THE SIZE AND LOCATION OF THE PROPERTY,
ITS EXTERIOR BOUNDARIES, THE LOCATION OF ALL
VISIBLE STRUCTURES AND DIMENSIONS OF ALL
PRINCIPAL BUILDINGS THEREON, BOUNDARY FENCES,
APPARENT EASEMENTS, ROADWAYS AND VISIBLE
ENCROACHMENTS, IF ANY, TO THE BEST OF MY
KNOWLEDGE AND BELIEF.

THIS SURVEY IS MADE FOR THE USE OF THE
PRESENT OWNERS OF THE PROPERTY, AND ALSO
THOSE WHO PURCHASE, MORTGAGE, OR GUARANTEE
THE TITLE THERETO WITHIN ONE (1) YEAR FROM
THE DATE HEREOF.

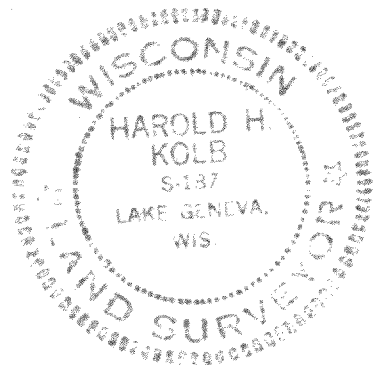

Harold H. Kolb

HAROLD H. KOLB
WISCONSIN REGISTERED LAND SURVEYOR, S-187
DATE MAY 15, 1985

REVISED _____

REVISED _____

UCH1-1

416-350✓