

PLAT OF SURVEY
-OF-

LOT 27 OF BUBBLING SPRINGS SUBDIVISION, A SUBDIVISION LOCATED IN THE NORTHWEST 1/4 OF THE SOUTHWEST 1/4, THE NORTHEAST 1/4 OF THE SOUTHWEST 1/4 AND THE NORTHWEST 1/4 OF THE SOUTHEAST 1/4 OF SECTION 34, TOWNSHIP 4 NORTH, RANGE 16 EAST OF THE FOURTH PRINCIPAL MERIDIAN, IN THE TOWN OF LAGRANGE, COUNTY OF WALWORTH AND STATE OF WISCONSIN.

SURVEY FOR: KAREN OSTERMEIER OF COMPASS

NOTE: REFER TO A CURRENT TITLE REPORT FOR EASEMENTS, RESTRICTIONS OR COVENANTS WHICH MAY AFFECT THIS PROPERTY.

BEARINGS HEREON RELATE TO THE EASTERLY LINE OF LOT 27 OF BUBBLING SPRINGS SUBDIVISION. ASSUMED BEARING OF SOUTH 47°55'00" EAST AS PLATTED.

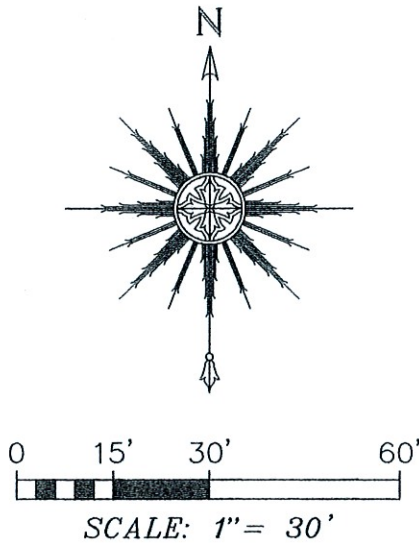

"I HEREBY CERTIFY THAT I HAVE SURVEYED THE ABOVE DESCRIBED PROPERTY AND THAT THE ABOVE MAP IS A CORRECT REPRESENTATION THEREOF AND SHOWS THE SIZE AND LOCATION OF THE PROPERTY, ITS EXTERIOR BOUNDARIES, THE LOCATION OF ALL VISIBLE STRUCTURES AND DIMENSIONS OF ALL PRINCIPAL BUILDINGS THEREON, BOUNDARY FENCES, APPARENT EASEMENTS, ROADWAYS AND ENCROACHMENTS, IF ANY."

"THIS SURVEY IS MADE FOR THE USE OF THE PRESENT OWNERS OF THE PROPERTY, AND THOSE WHO PURCHASE, MORTGAGE, OR GUARANTEE THE TITLE THERETO WITHIN ONE YEAR FROM DATE HEREOF."

SATTER SURVEYING, LLC
LAND SURVEYS, MAPPING AND PLANNING
272 ORIGEN STREET
BURLINGTON, WI 53105
262-661-4239

LEGEND

- FOUND 1-1/2" O.D. IRON PIPE
- ⌘ FOUND 1-5/16" O.D. IRON PIPE
- ✱ FOUND 1" O.D. IRON PIPE
- ⌘ FOUND MASONRY NAIL
- SET 1-5/16" O.D. IRON PIPE
- () RECORDED AS
- ⌘ UTILITY POLE
- UTILITY BOX

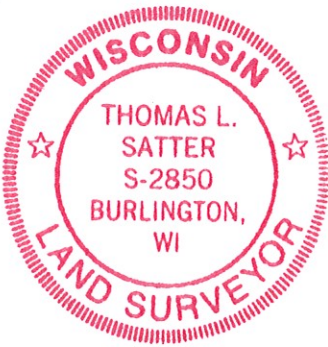
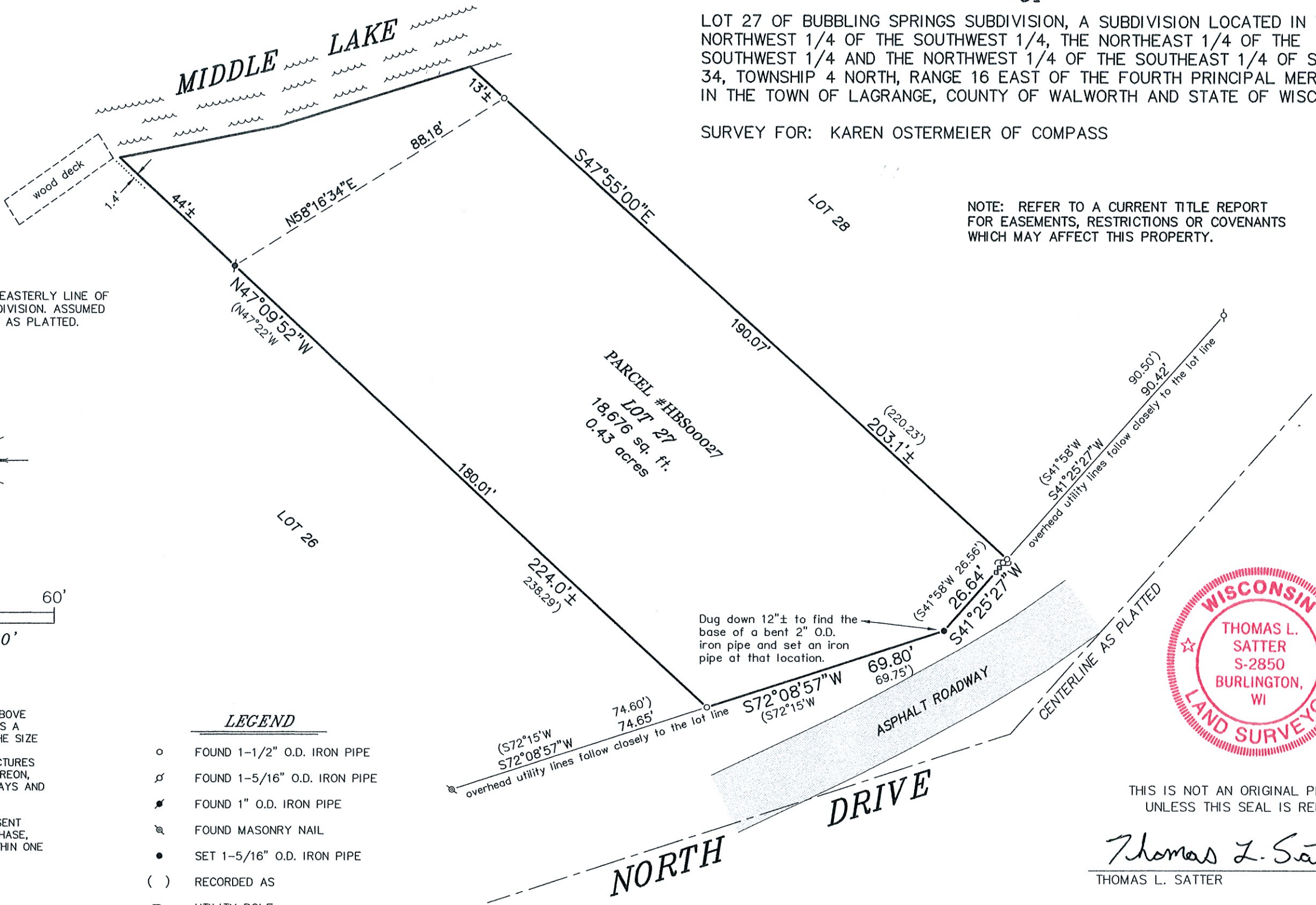

THIS IS NOT AN ORIGINAL PRINT
UNLESS THIS SEAL IS RED.

Thomas L. Satter
THOMAS L. SATTER S-2850

MARCH 20, 2024 022404
DATE JOB NUMBER