

PLAT OF SURVEY

LOTS 44 AND 45 OF FROEDTERT'S GREEN LAKE PARK, A SUBDIVISION

LOCATED IN PART OF THE SOUTHEAST 1/4 OF THE NORTHWEST 1/4 OF SECTION 26,
TOWN 4 NORTH, RANGE 16 EAST, WALWORTH COUNTY, WISCONSIN

WREN STREET
{30' WIDE PRIVATE RIGHT OF WAY}

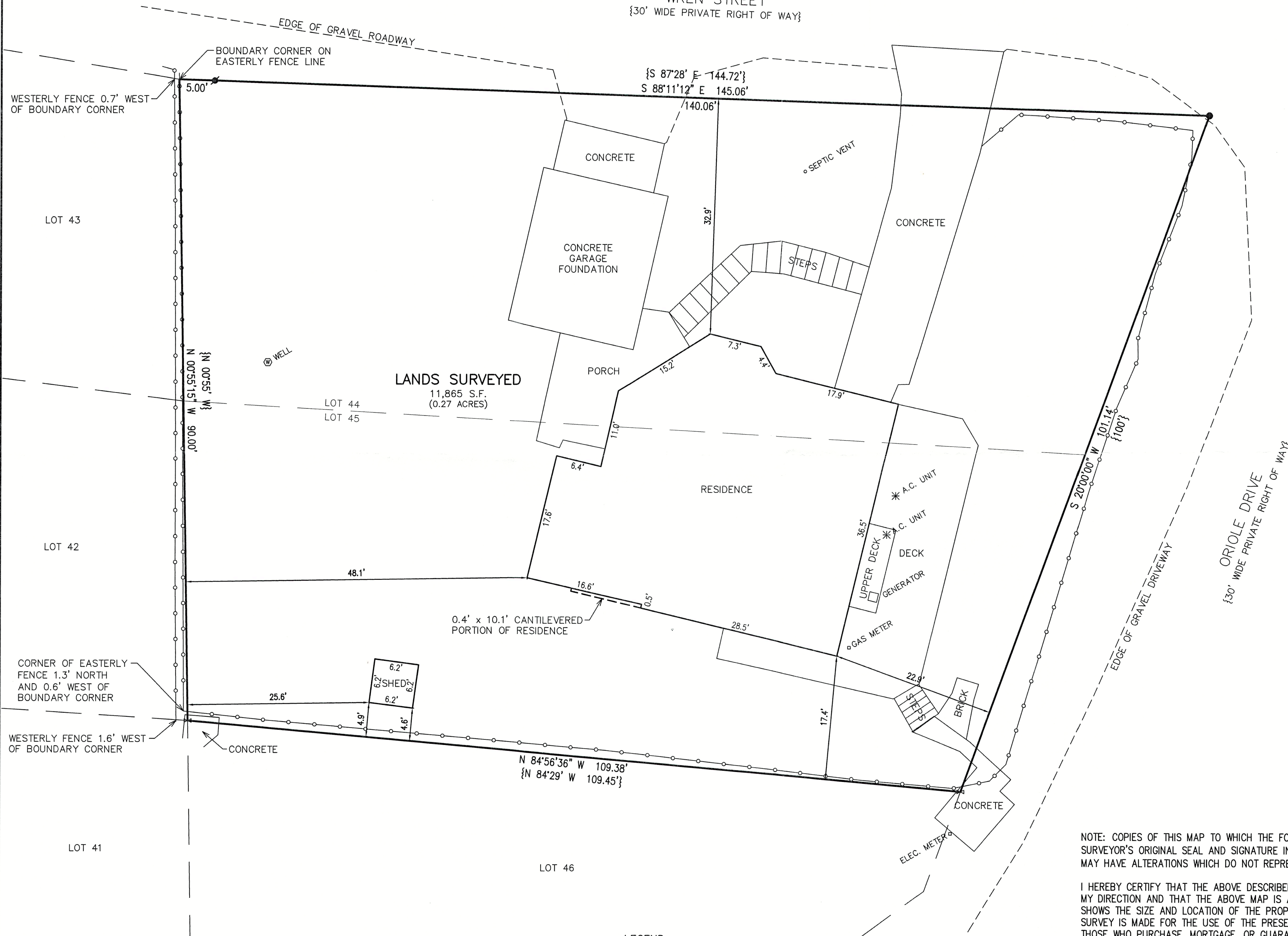

ASSIGNED THE EASTERLY BOUNDARY OF LANDS
SURVEYED S 20°00' W PER RECORD PLAT

PLAT OF SURVEY
W5572 ORIOLE DRIVE
ELKHORN, WISCONSIN

WORK ORDERED BY -
RON TWOBULLS
2699 REGENCY CT E
ST. CHARLES, IL 60175

FARRIS, HANSEN & ASSOCIATES, INC.
ENGINEERING - ARCHITECTURE - SURVEYING
7 RIDGWAY COURT P.O. BOX 437
ELKHORN, WISCONSIN 53121
PHONE: (262) 723-2098 e-mail: office@farrishansen.com

REVISIONS

PROJECT NO.
3826.24
DATE:
09/20/2024
SHEET NO.
1 OF 1