

PLAT OF SURVEY  
LOT 11 OF MORRIS PARK SUBDIVISION

LOCATED IN PART OF THE NORTHWEST 1/4 OF THE SOUTHWEST  
1/4 OF SECTION 26, TOWN 4 NORTH, RANGE 16 EAST,  
WALWORTH COUNTY, WISCONSIN

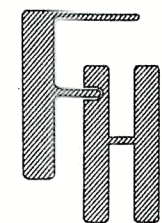

PLAT OF SURVEY  
N7872 WEST SHORE DRIVE  
ELKHORN, WISCONSIN

WORK ORDERED BY -  
JAMES J. KLIMA TRUST  
731 RUTH LAKE COURT  
HINSDALE, IL 60521

FARRIS, HANSEN & ASSOCIATES, INC.  
ENGINEERING - ARCHITECTURE - SURVEYING  
7 RIDGWAY COURT P.O. BOX 437  
ELKHORN, WISCONSIN 53121  
PHONE: (262) 723-2098 e-mail: office@farris-hansen.com

REVISIONS

PROJECT NO.  
8469.24  
DATE:  
09/05/2024  
SHEET NO.  
1 OF 1

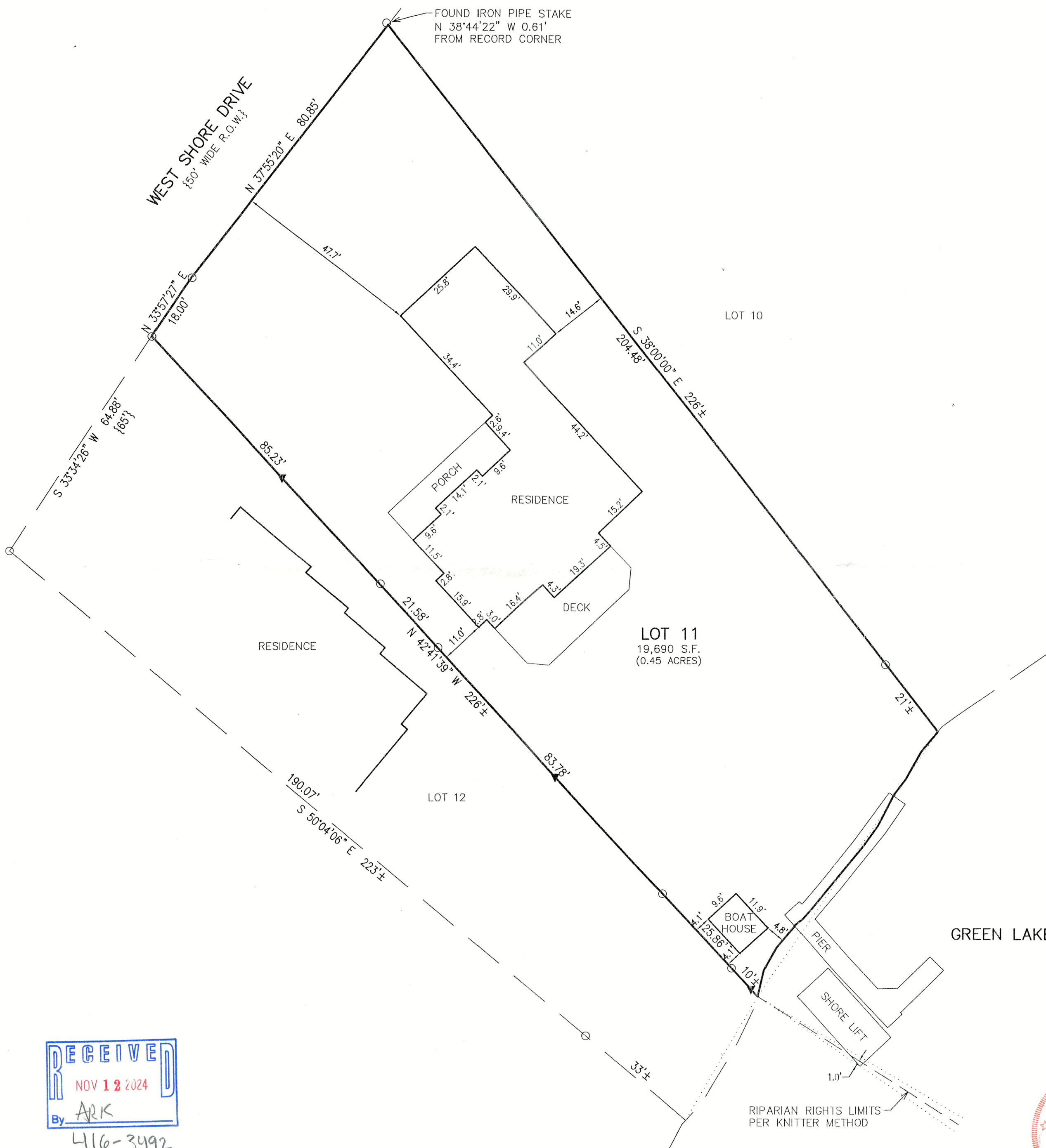

LEGEND  
○ = FOUND IRON PIPE STAKE  
▼ = SET WOOD LATH  
{XXX} = RECORDED AS

NOTE: COPIES OF THIS MAP TO WHICH THE FOLLOWING CERTIFICATE WILL APPLY SHOW THE SURVEYOR'S ORIGINAL SEAL AND SIGNATURE IN RED INK. COPIES BY ANY OTHER MEANS MAY HAVE ALTERATIONS WHICH DO NOT REPRESENT THE SURVEYOR'S WORK PRODUCT.

I HEREBY CERTIFY THAT THE ABOVE DESCRIBED PROPERTY HAS BEEN SURVEYED UNDER MY DIRECTION AND THAT THE ABOVE MAP IS A TRUE REPRESENTATION THEREOF AND SHOWS THE SIZE AND LOCATION OF THE PROPERTY AND ITS EXTERIOR BOUNDARIES. THIS SURVEY IS MADE FOR THE USE OF THE PRESENT OWNERS OF THE PROPERTY, AND ALSO THOSE WHO PURCHASE, MORTGAGE, OR GUARANTEE THE TITLE THERE TO WITHIN ONE YEAR FROM THE DATE HEREOF.



DATED: 9/5/2024

CHRISTOPHER A. HODGES P.L.S. 2760

9/5/2024 - REVISED A PLAT OF SURVEY PREPARED BY PETER S. GORDON AND DATED 11/15/2012 TO SHOW ADDITIONAL DETAIL REQUESTED. FIELD WORK WAS CONDUCTED 8/29/2024.

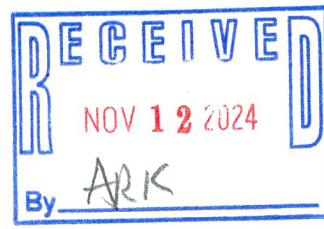

HMP-8

X:\PROJECTS\8469\8469\_24\ACAD\8469\_24.dwg