

**PLAT OF SURVEY**  
-OF-

LOT 6 OF BUBBLING SPRINGS SUBDIVISION, LOCATED IN THE NORTHWEST 1/4 OF THE SOUTHWEST 1/4, THE NORTHEAST 1/4 OF THE SOUTHWEST 1/4, AND THE NORTHWEST 1/4 OF THE SOUTHEAST 1/4 OF SECTION 34, TOWNSHIP 4 NORTH, RANGE 16 EAST OF THE FOURTH PRINCIPAL MERIDIAN, IN THE TOWN OF LAGRANGE, COUNTY OF WALWORTH AND STATE OF WISCONSIN.

SURVEY FOR: CONTOUR BUILDERS, INC.

SURVEY ADDRESS: N7488 BAY DRIVE, ELKHORN, WI 53121

BEARINGS HEREON RELATE TO THE SOUTHWESTERLY LINE OF LOT 7 OF BUBBLING SPRINGS SUBDIVISION, ASSUMED BEARING OF NORTH 50°11'00" WEST AS PLATTED.

**BAY DRIVE**  
(66' WIDE)

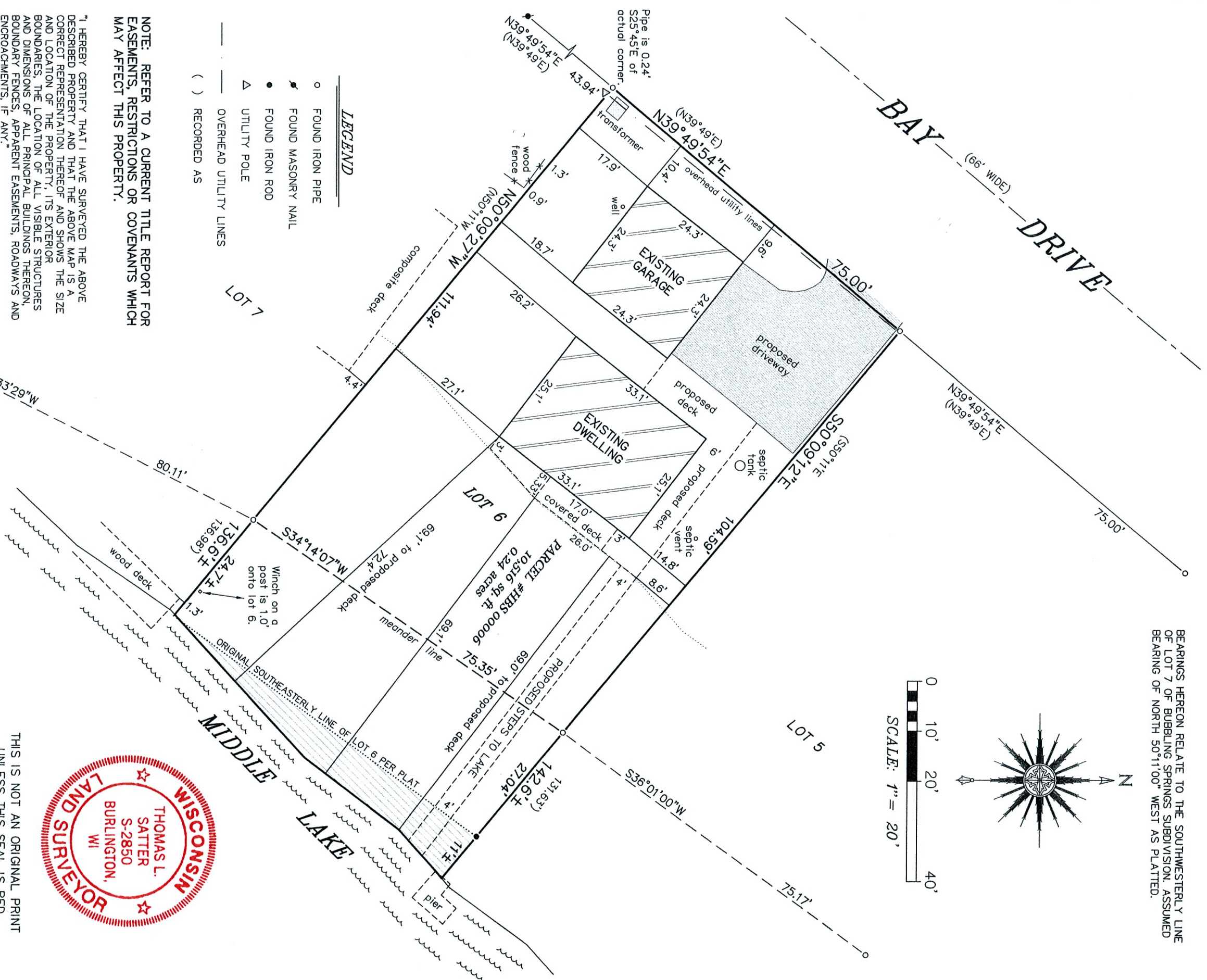
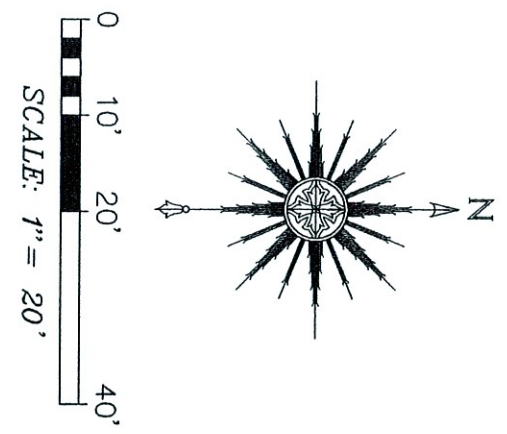

- LEGEND**
- FOUND IRON PIPE
  - FOUND MASONRY NAIL
  - FOUND IRON ROD
  - △ UTILITY POLE
  - OVERHEAD UTILITY LINES
  - ( ) RECORDED AS

NOTE: REFER TO A CURRENT TITLE REPORT FOR EASEMENTS, RESTRICTIONS OR COVENANTS WHICH MAY AFFECT THIS PROPERTY.

"I HEREBY CERTIFY THAT I HAVE SURVEYED THE ABOVE DESCRIBED PROPERTY AND THAT THE ABOVE MAP IS A CORRECT REPRESENTATION THEREOF AND SHOWS THE SIZE AND LOCATION OF THE PROPERTY, ITS EXTERIOR BOUNDARIES, THE LOCATION OF ALL VISIBLE STRUCTURES AND DIMENSIONS OF ALL PRINCIPAL BUILDINGS THEREON, BOUNDARY FENCES, APPARENT EASEMENTS, ROADWAYS AND ENCROACHMENTS, IF ANY."

"THIS SURVEY IS MADE FOR THE USE OF THE PRESENT OWNERS OF THE PROPERTY, AND THOSE WHO PURCHASE, MORTGAGE, OR GUARANTEE THE TITLE THERETO WITHIN ONE YEAR FROM DATE HEREOF."

**SATTER SURVEYING, LLC**  
LAND SURVEYS, MAPPING AND PLANNING  
272 ORIGEN STREET  
BURLINGTON, WI 53105  
262-661-4239



THIS IS NOT AN ORIGINAL PRINT  
UNLESS THIS SEAL IS RED.

*Thomas L. Satter*  
THOMAS L. SATTER S-2850

REVISED: 10/2/23  
AUGUST 17, 2023  
DATE

072306  
JOB NUMBER

Shaded area is included on the recorded subdivision plat as part of "road access" before subsequent dredging. This is an area of questionable ownership. This office believes the property line would extend to the current ordinary high water mark as depicted hereon since most of said "road access" shown on the plat has since been dredged and converted into a channel.