

PLAT OF SURVEY

LOT 14, BLOCK 4 OF COOL HILL PARK, A SUBDIVISION LOCATED IN THE NORHTWEST ¼ AND
SOUTHWEST ¼ OF SECTION 35, TOWNSHIP 4 NORTH, RANGE 16 EAST, WALWORTH COUNTY,
WISCONSIN.

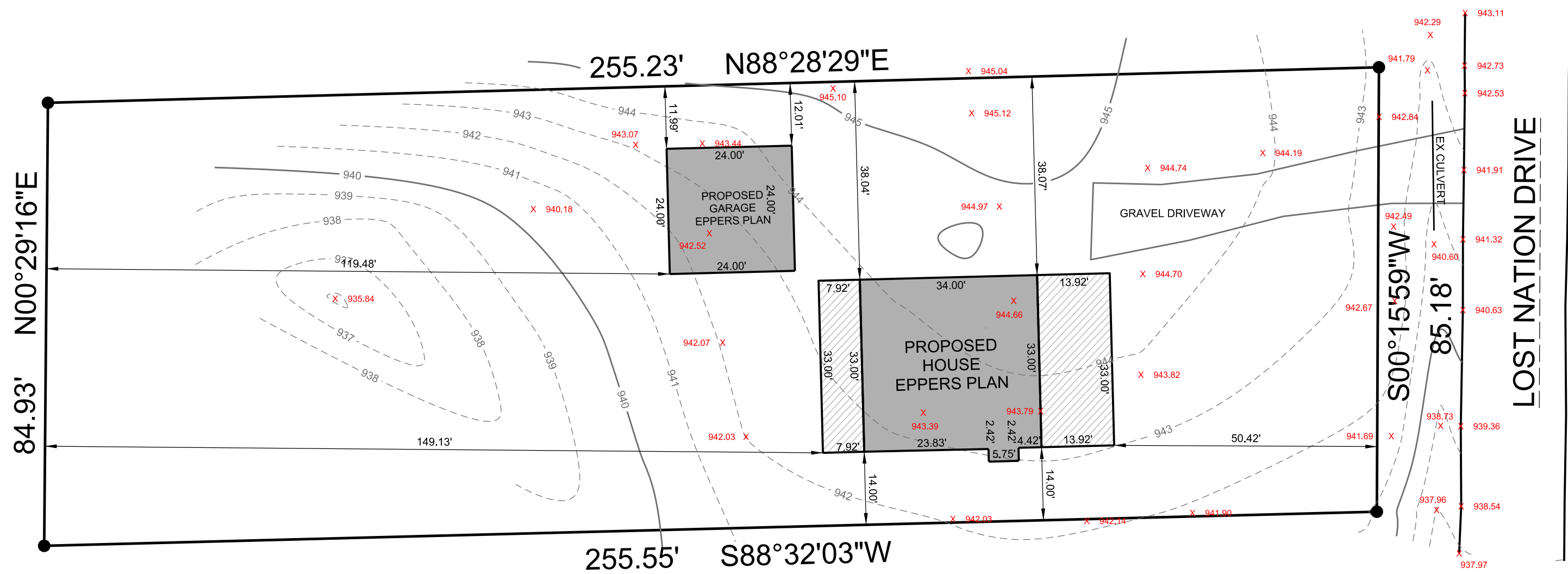

LEGEND:

- (100.00') RECORDED DISTANCE
100.00' MEASURED DISTANCE
- 1" FOUND IRON PIPE, UNLESS NOTED
 - ¾" x 18" IRON PIPE SET, 1.13 lbs./L.F.
 - WELL
 - SEPTIC TANK
 - SEPTIC VENT
 - LIGHT POLE
 - ELECTRIC TRANSFORMER
 - ELECTRIC PEDESTAL
 - TELEPHONE PEDESTAL
 - CABLE TV PEDESTAL

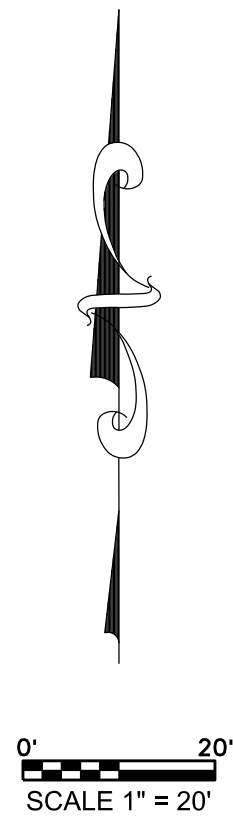

THIS SURVEY IS MADE FOR THE USE OF THE PRESENT OWNERS OF THE PROPERTY, AND ALSO THOSE WHO PURCHASE, MORTGAGE OR GUARANTEE TITLE TO WITHIN ONE (1) YEAR FROM DATE HERETO.

I, MICHAEL A. GREESON P.L.S. #2770, HEREBY CERTIFY THAT THIS SURVEY WAS MADE IN ACCORDANCE WITH THE MINIMUM STANDARDS FOR PROPERTY SURVEYS (CHAPTER A-E 7) FOR THE STATE OF WISCONSIN AND HAS BEEN PREPARED UNDER MY DIRECTION AND CONTROL AND IS CORRECT TO THE BEST OF MY KNOWLEDGE AND BELIEF.

SURVEY MADE FOR:

DATE	ITEM
09/29/2023	PLAT OF SURVEY
10/02/2023	REV. SETBACK

