

LAND-MARK SURVEYING
Mark L. Miritz

Wisconsin Professional Land Surveyor S-2582

N9330 Knuteson Drive
Whitewater, WI 53190
Phone: (262) 949-1239
MARKMIRITZ@
LAND-MARKSURVEYING.COM

OWNER:
OSCAR HERNAN CANTU TRUST
ERIN MARIE CANTU TRUST
39W715 GOLDENROD DRIVE
SAINT CHARLES, IL 60175

PLAT OF SURVEY

**LOT 2, CERTIFIED SURVEY MAP NO. 4659, LOCATED IN
GOVERNMENT LOT 4 OF SECTION 26, TOWN 4 NORTH,
RANGE 16 EAST, LAGRANGE TOWNSHIP, WALWORTH
COUNTY, WISCONSIN.**

LOT 2

LOT 3
18,436 SQ. FT.

LOT 2
C.S.M. NO. 4659
17,034 SQ. FT.

LOT 5

GREEN LAKE
LAKE ELEVATION 884.43'
SEPT. 22, 2023

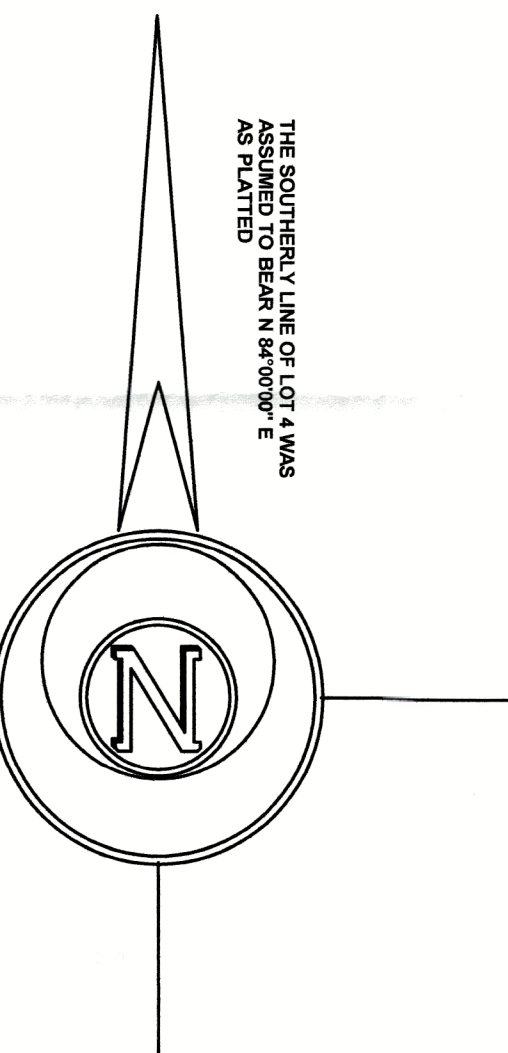

SCALE: 1 INCH = 20 FEET

LEGEND

- FOUND IRON PIPE
- SET IRON ROD, 18" LONG, WEIGHING 1.5 LBS./LINEAL FT., 3/4" DIA.
- RECORDED AS DIMENSION

"I hereby certify that the above described property has been surveyed by me or under my direction and that the above map is a true representation thereof and shows the size and location of the property, its exterior boundaries, the location of all visible structures and dimensions of all principal buildings thereon, boundary fences, apparent easements, roadways and visible encroachments, if any."

Mark L. Miritz
MARK L. MIRITZ
WISCONSIN PROFESSIONAL
LAND SURVEYOR S-2582

DATE: NOV. 3, 2023 JOB NO. 14.419

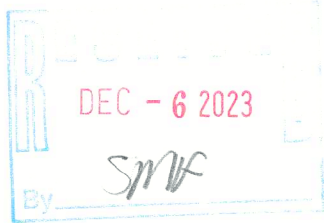

HA4659-2

416-3464