

PLAT OF SURVEY
PART OF OUTLOT OF HIGHLAND PARK OF LAUDERDALE SUBDIVISION

LOCATED IN PART OF THE SE 1/4 OF THE NE 1/4
OF SECTION 26, TOWN 4 NORTH, RANGE 16 EAST,
TOWN OF LAGRANGE, WALWORTH COUNTY, WISCONSIN

ASSIGNED S. LINE OF LANDS SURVEYED
S 85°36'25"W

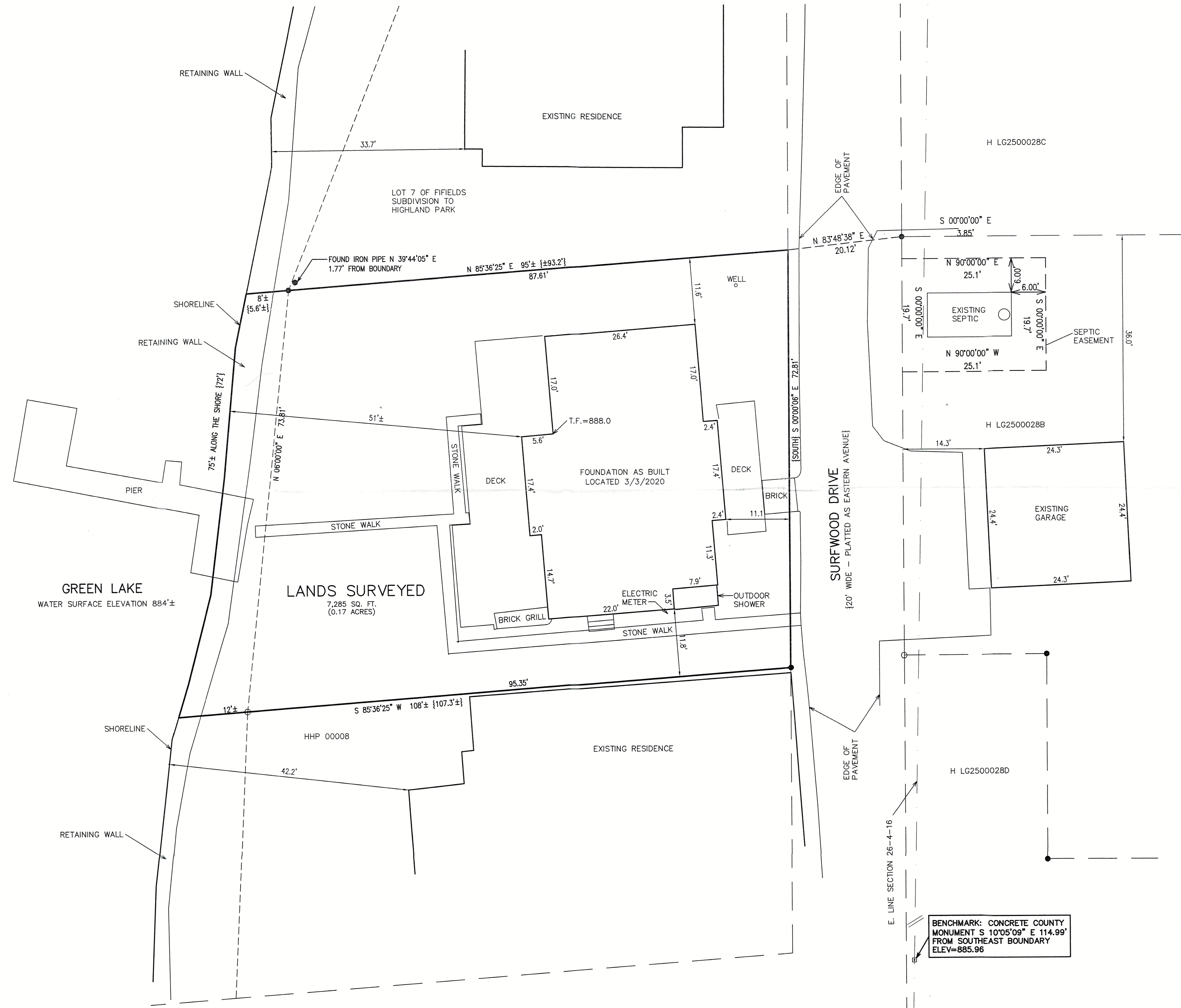

LEGEND
■ = FOUND CONCRETE MONUMENT
● = FOUND REBAR STAKE
○ = FOUND IRON PIPE STAKE
{xxx} = RECORDED AS
T.F. = TOP OF FOUNDATION ELEVATION

BENCHMARK: CONCRETE COUNTY
MONUMENT S 10°05'09" E 114.99'
FROM SOUTHEAST BOUNDARY
ELEV=885.96

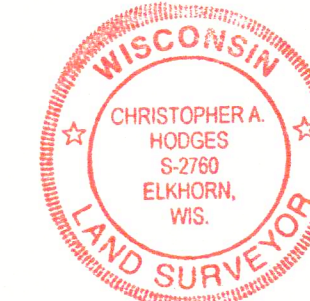

NOTE: COPIES OF THIS MAP TO WHICH THE FOLLOWING CERTIFICATE WILL APPLY SHOW
THE SURVEYOR'S ORIGINAL SEAL AND SIGNATURE IN RED INK. COPIES BY ANY OTHER
MEANS MAY HAVE ALTERATIONS WHICH DO NOT REPRESENT THE SURVEYOR'S WORK
PRODUCT.

I HEREBY CERTIFY THAT THE ABOVE DESCRIBED PROPERTY HAS BEEN SURVEYED
UNDER MY DIRECTION AND THAT THE ABOVE MAP IS A TRUE REPRESENTATION
THEREOF AND SHOWS THE SIZE AND LOCATION OF THE PROPERTY AND ITS EXTERIOR
BOUNDARIES. THIS SURVEY IS MADE FOR THE USE OF THE PRESENT OWNERS OF THE
PROPERTY, AND ALSO THOSE WHO PURCHASE, MORTGAGE, OR GUARANTEE THE TITLE
THERE TO WITHIN ONE YEAR FROM THE DATE HEREOF.

DATED: 10/18/2023
CHRISTOPHER A. HODGES P.L.S. 2760

10/18/2023 - REVISED A
PLAT OF SURVEY PREPARED
BY BRIAN M. CARLSON
DATED 3/17/2020 TO
SHOW ADDITIONAL DETAIL.

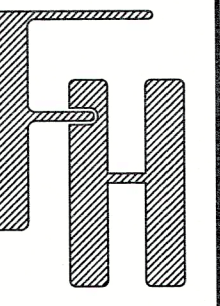

PLAT OF SURVEY
N7951 SURFWOOD DRIVE
ELKHORN, WI 53121

WORK ORDERED BY -
COMPASS REAL ESTATE
751 GENEVA PARKWAY N.
LAKE GENEVA, WI 53147

FARRIS, HANSEN & ASSOCIATES, INC.
ENGINEERING - ARCHITECTURE - SURVEYING
7 RIDGWAY COURT P.O. BOX 437
ELKHORN, WISCONSIN 53121
OFFICE: (262) 723-2098 FAX: (262) 723-5886

REVISIONS
10-25-23
Add well/Measured by JH

PROJECT NO.
10121.23
DATE
10/18/2023
SHEET NO.
1 OF 1

X:\PROJECTS\10121\10121_23\ACAD\10121_23_Survey.dwg

MAP SCALE IN FEET - ORIGINAL 1"=10'

HHP-7

416-3462