

ABERNATHY and ASSOCIATES

Kenneth B. Abernathy Jr.

Wisconsin Registered Land Surveyor S-1594

Rt. 3, Box 273

Elkhorn, Wisconsin 53121

Phone: (414) 723-4260 (office)

(414) 723-4813 (residence)

PLAT OF SURVEY

Lots 51 and 52 of Lauderdale Heights Subdivision, LaGrange Township,
Walworth County, Wisconsin

Vol. 2 Page 23 of Plats
Cabinet 1 Slide 97

Owner: Dorothy Dow
P.O. Box 55
Elkhorn, WI. 53121

Ordered by: Kathleen B.
Seymour - Keefe
Real Estate

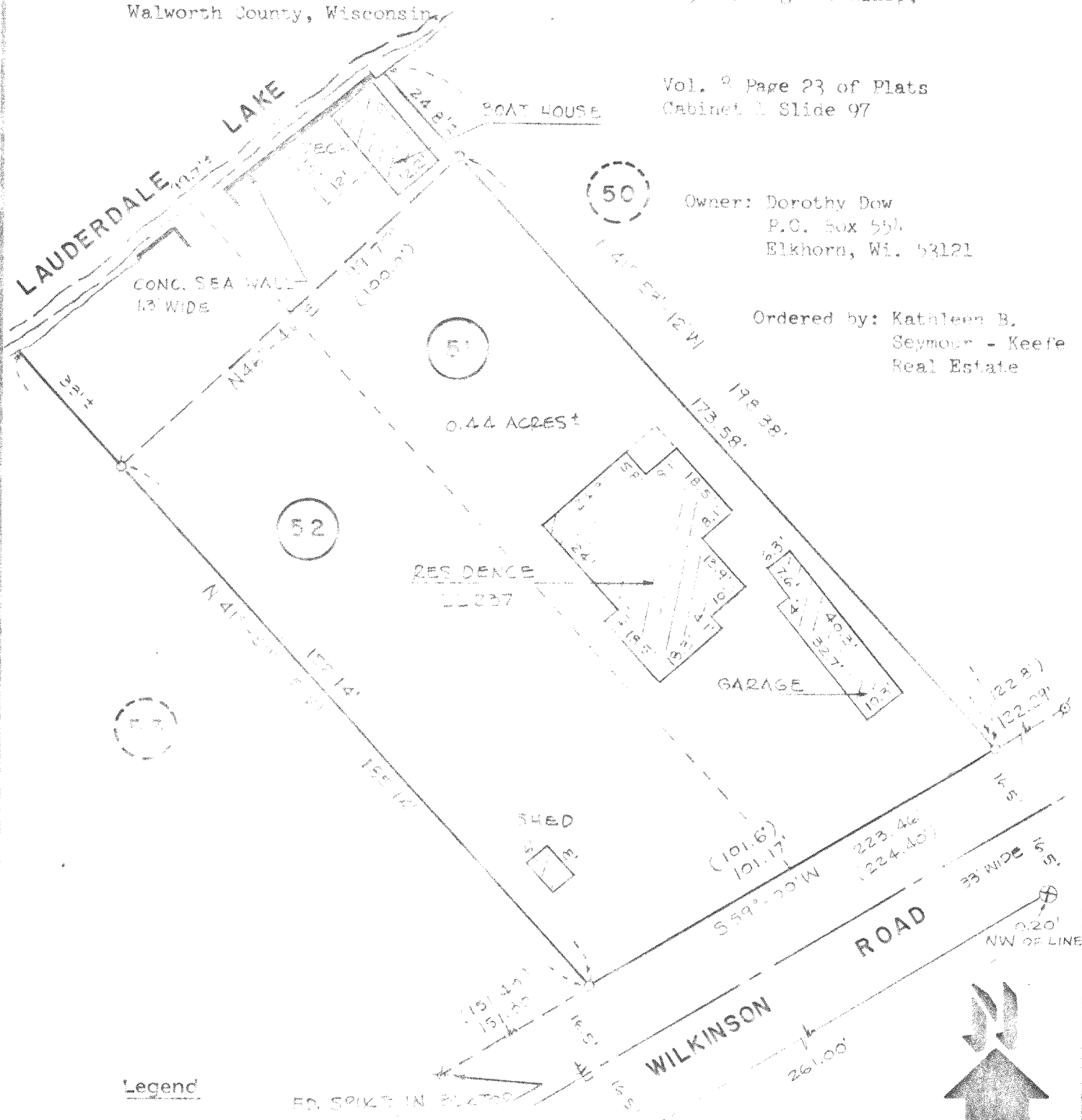

Legend

- FOUND IRON PIPE
- FOUND IRON ROD
- FOUND BRASS CAPPED MONUMENT
- ⊗ FOUND CONCRETE MONUMENT
- + CHISEL CUT IN CONCRETE
- SET IRON ROD, 24" LONG, WEIGHING 1.5 LBS./LINEAL FT., 3/4" DIA.
- SET IRON ROD, 30" LONG, WEIGHING 4.5 LBS./LINEAL FT., 1" DIA.

(xx) RECORDED AS DIMENS ON

-x-x- EXISTING FENCE

SCALE: 1"=30 FEET

I hereby certify that I have surveyed the above described property and that the above map is a true representation thereof and shows the size and location of the property, its exterior boundaries, the location of all visible structures and dimensions of all principal buildings thereon, boundary fences, apparent easements, roadways and visible encroachments, if any.

This survey is made for the use of the present owners of the property, and also those who purchase, mortgage, or guarantee the title thereto within one year from date hereof.

Kenneth B. Abernathy Jr.

KENNETH B. ABERNATHY, JR.
WISCONSIN REGISTERED LAND SURVEYOR,
S-1594

Date: 5-24-85 Job No. 1985 502

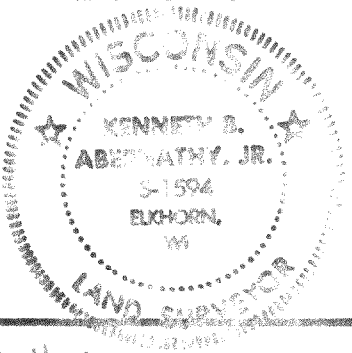

NLN-15

416-346