

FARRIS, HANSEN & ASSOCIATES, INC.
 7 Ridgeway Court - P.O. Box 487
 Elkhorn, Wisconsin
 414-723-2098

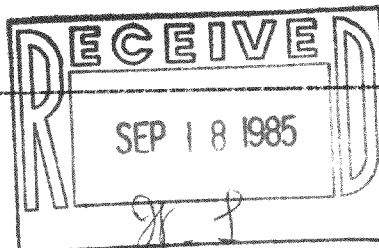

PLAT OF SURVEY OF LOT 6 BLOCK 2 OF BAY
 VIEW MANOR, A SUBDIVISION LOCATED IN
 SECTION 36, TOWN 4 NORTH, RANGE 16 EAST
 WALWORTH COUNTY, WISCONSIN

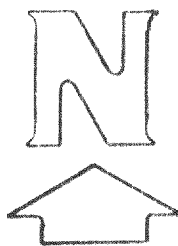

10' 0 10' 20' 30' 40' 50' 60' 70' 80' 90' 100'
 MAP SCALE IN FEET
 W. LINE BAY SHORE DRIVE N 0° 04' W

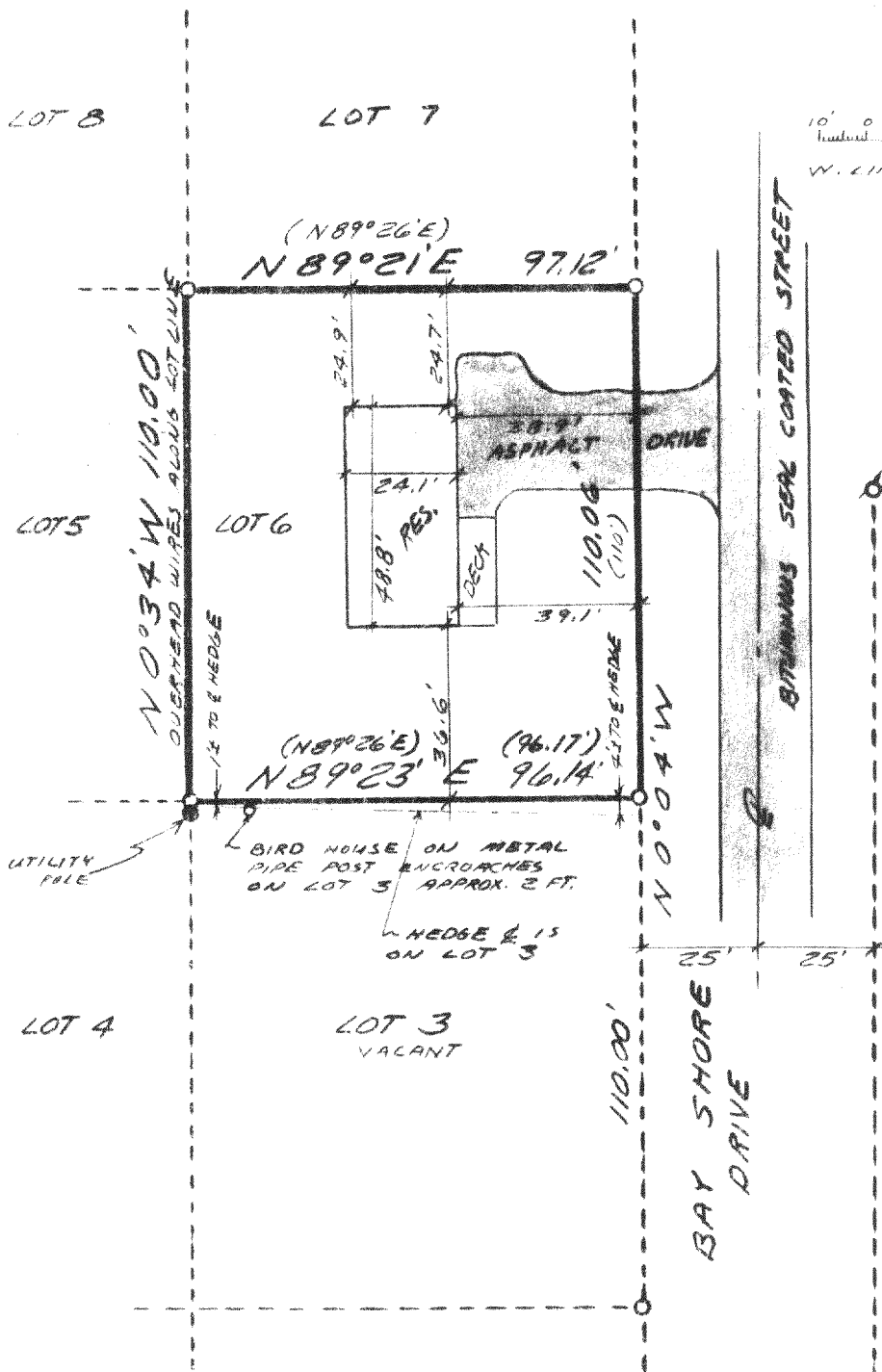

LEGEND
 O = IRON PIPE STAKE FOUND
 ⚡ = IRON ROD STAKE FOUND
 --- HEDGE OR TREE LINE
 (XXX) = RECORD DIMENSION

ORDERED BY:
 COLONY REALTY
 FOR
 BUYER: JOHN KLOTZ

I hereby certify that I have surveyed the above described property and that the above map is a true representation thereof and shows the size and location of the property, its exterior boundaries, the location of all visible structures and dimensions of all principal buildings thereon, boundary fences, apparent easements, roadways and visible encroachments, if any.
 This survey is made for the use of the present owners of the property, and also those who purchase, mortgage, or guarantee the title thereto within one (1) year from the date hereof.

Robert A. Farris
 DATED AUG. 12, 1985



416-344-F
 PROJECT NO. 2455

Key # HB-00031