

PLAT OF SURVEY

LOCATION: W5537 Bluff Road, Eagle, Wisconsin

LEGAL DESCRIPTION:

Parcel A in **CERTIFIED SURVEY MAP NO. 884**, being part of the Southwest 1/4 of Section 2, Town 4 North, Range 16 East, in the Town of La Grange, Walworth County, Wisconsin.

August 21, 2023

Survey No. 114505

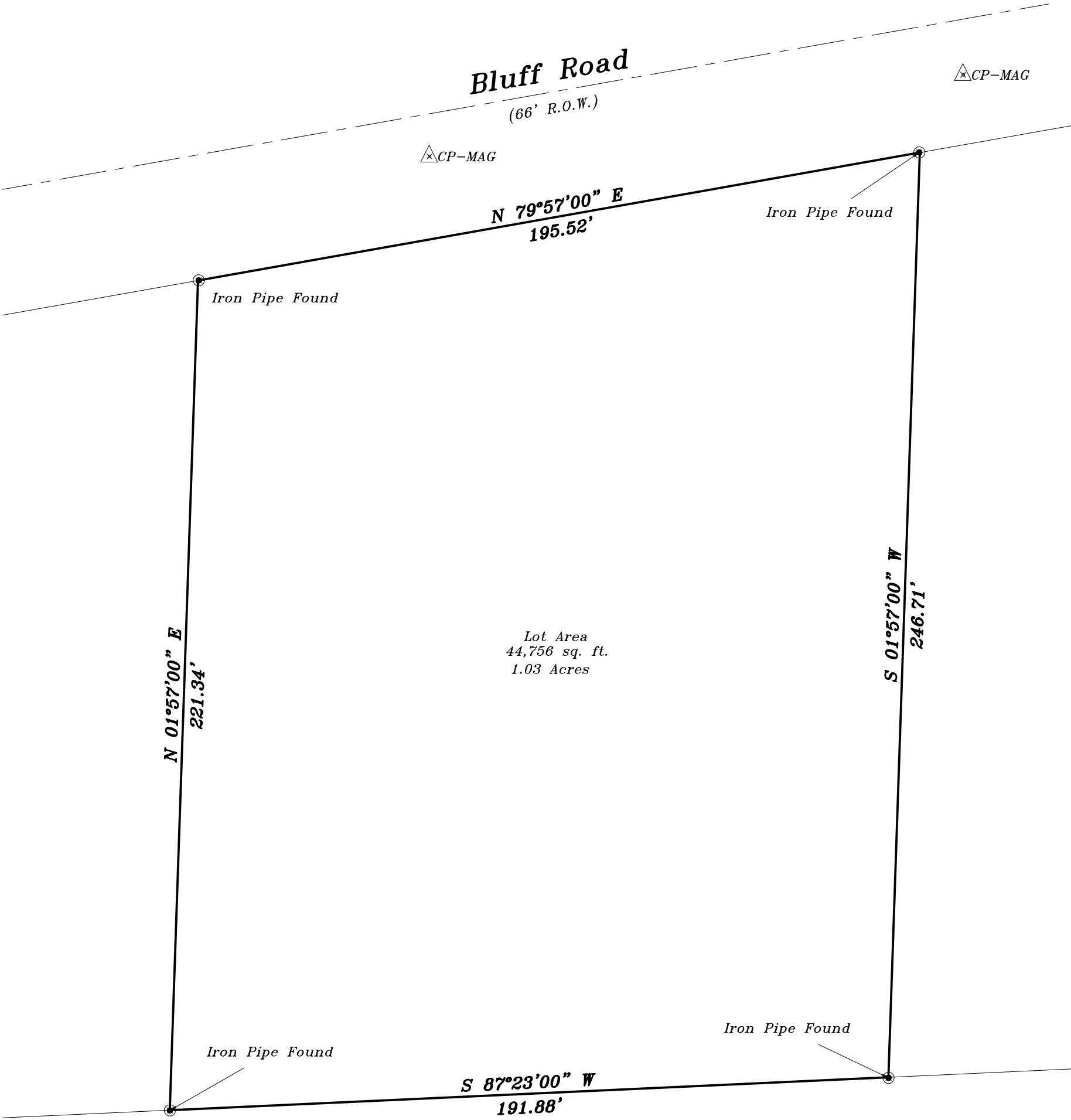

GRAPHIC SCALE

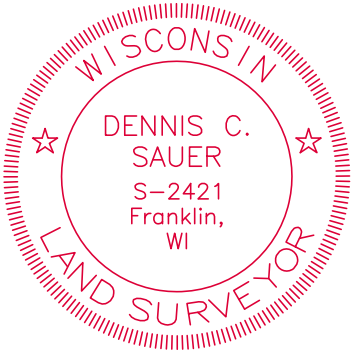
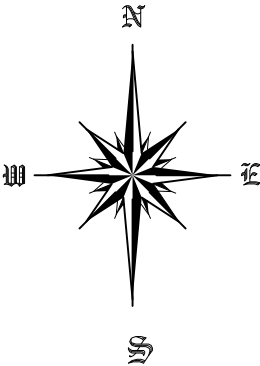
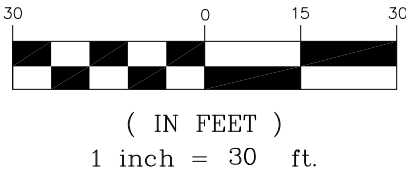

**METROPOLITAN SURVEY
SERVICE, INC.**

PROFESSIONAL LAND SURVEYORS

8482 South 76th Street
Franklin, Wisconsin 53132
PH. (414) 529-5380

survey@metropolitansurvey.com
www.metropolitansurvey.com



- — Denotes Iron Pipe Found
- — Denotes Iron Pipe Set

I HEREBY CERTIFY THAT I HAVE SURVEYED THE ABOVE DESCRIBED PROPERTY AND THAT THE ABOVE MAP IS A TRUE REPRESENTATION THEREOF AND SHOWS THE SIZE AND LOCATION OF THE PROPERTY. ITS EXTERIOR BOUNDARIES, THE LOCATION OF ALL VISIBLE STRUCTURES AND DIMENSIONS OF ALL PRINCIPAL BUILDINGS THEREON, BOUNDARY FENCES, APPARENT EASEMENTS AND ROADWAYS AND VISIBLE ENCROACHMENT, IF ANY.

THIS SURVEY IS MADE FOR THE EXCLUSIVE USE OF THE PRESENT OWNERS OF THE PROPERTY, AND ALSO THOSE WHO PURCHASE, MORTGAGE, OR GUARANTEE THE TITLE THERETO WITHIN ONE (1) YEAR FROM THE DATE HEREOF.

SIGNED

Dennis C. Sauer

Dennis C. Sauer

Professional Land Surveyor S-2421