

PLAT OF SURVEY
UNIT 14 OF LAUDERDALE SHORES A RECREATIONAL VEHICLE CONDOMINIUM, LOCATED IN THE NORTHWEST 1/4 OF SECTION 25, TOWN 4 NORTH, RANGE 16 EAST, TOWN OF LAGRANGE, WALWORTH COUNTY, WISCONSIN.
SURVEYED FOR: TIMOTHY SIFFERLE

RECEIVED
JUN 26 2023
BMC

LAKEVIEW
ROAD

SURFWOOD DRIVE

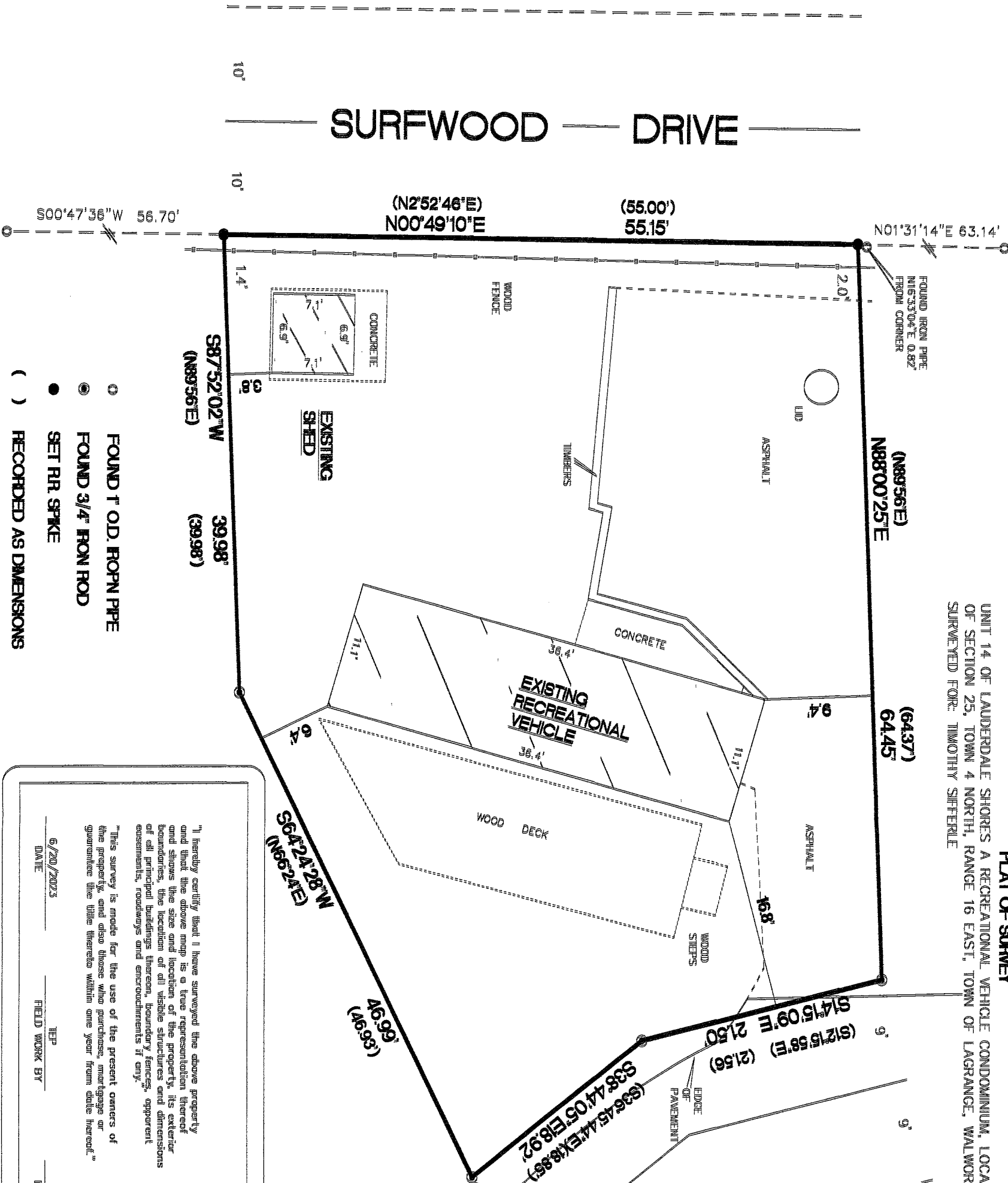

- FOUND T OD. IRON PIPE
- FOUND 3/4\"/>

"I hereby certify that I have surveyed the above property and that the above map is a true representation thereof and shows the size and location of the property, its exterior boundaries, the location of all visible structures and dimensions of all principal buildings thereon, boundary fences, apparent easements, roadways and encroachments if any."

THIS IS NOT AN ORIGINAL SURVEY UNLESS INDICATED OTHERWISE.

Kettle Moraine Surveying Inc.
P.O. Box 357
Eagle WI 53119
(262)394-3484
kettlemorainesurvey.com

6/20/2023 DATE
JEP FIELD WORK BY
JEP DRAWN BY
23044 JOB NUMBER

WISCONSIN
TERRANCE E.
PISAREK
S-1930
EAGLE,
WISCONSIN

BEARINGS ARE REFERENCED TO THE WEST LINE OF THE NORTHWEST 1/4 OF SECTION 25-4-16 AND IS ASSUMED TO BEAR N01°10'48"E, (NAD83).

SCALE
1"=10'

377 SQ. FT.

HLAS-14

416-3438