

PLAT OF SURVEY

CAMPING UNIT 105, LAUDERDALE SHORES CONDOMINIUM,
RECORDED IN VOLUME 284 RECORDS, PAGE 23,
WALWORTH COUNTY REGISTER OF DEEDS

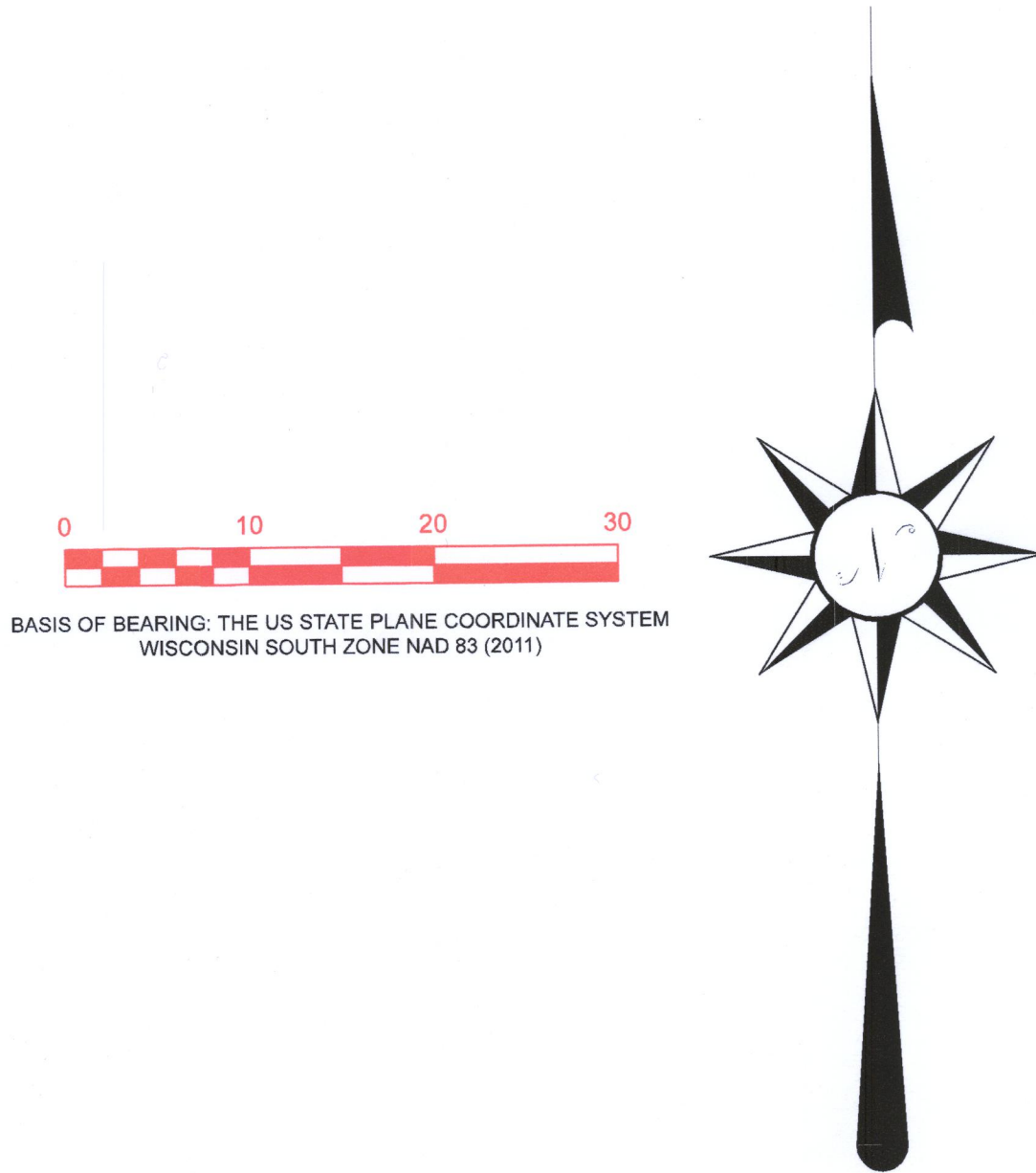

(XXX) = RECORDED AS
□ = FOUND IRON BAR
△ = FOUND PK NAIL
SCALE 1" = 10'
JOB NO 2021-047
TAX ID # HLAS 000105

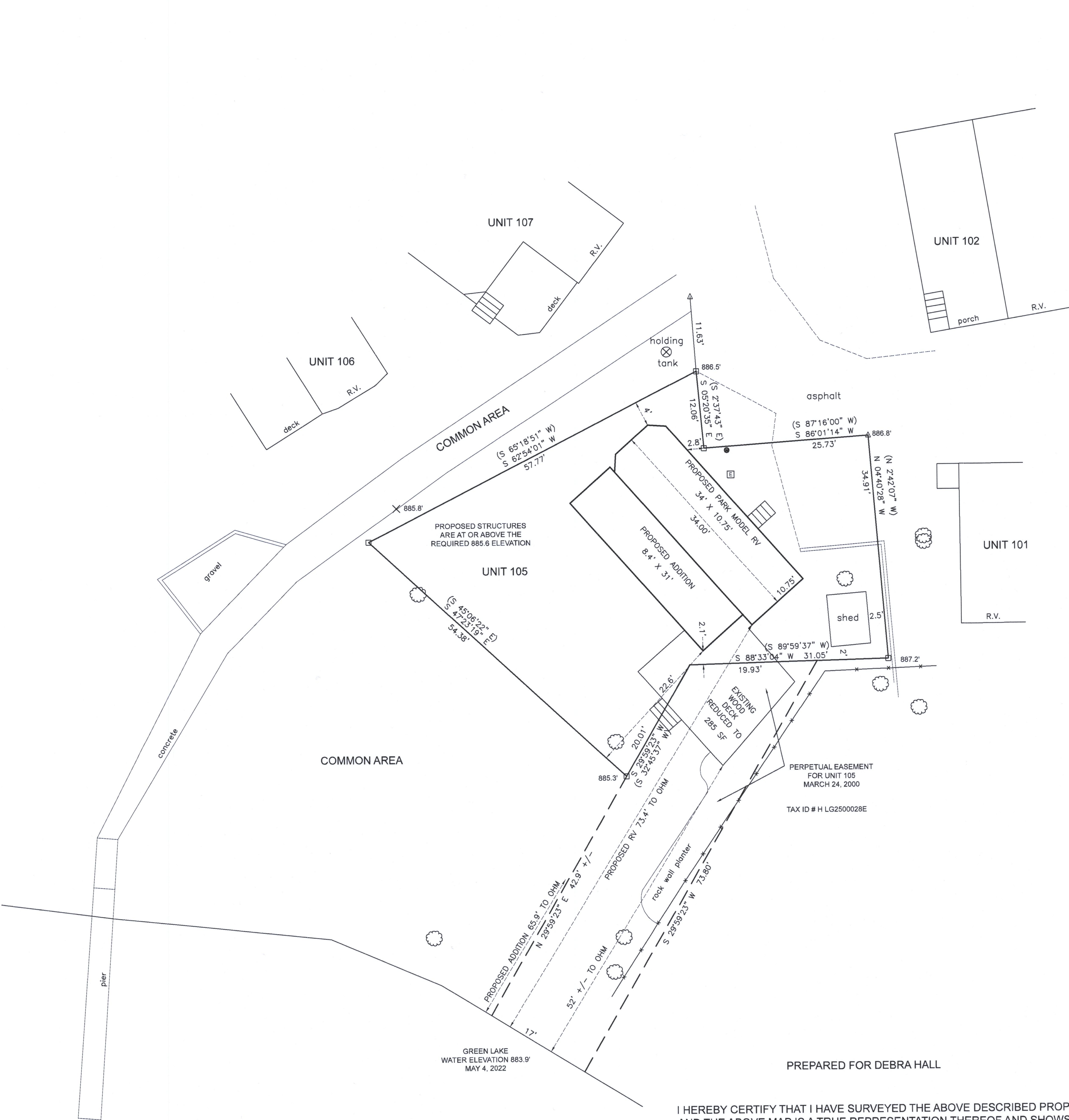
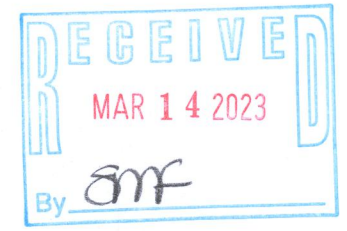

I HEREBY CERTIFY THAT I HAVE SURVEYED THE ABOVE DESCRIBED PROPERTY AND THE ABOVE MAP IS A TRUE REPRESENTATION THEREOF AND SHOWS THE SIZE AND LOCATION OF THE PROPERTY. ITS EXTERIOR BOUNDARIES, THE LOCATION AND DIMENSIONS OF ALL STRUCTURES THEREON, FENCES, APPARENT EASEMENTS, ROADWAYS, AND VISIBLE ENCROACHMENTS. IF ANY.

THIS SURVEY IS MADE FOR THE PRESENT OWNERS OF THE PROPERTY AND THOSE WHO PURCHASE, MORTGAGE, OR GUARANTEE THE TITLE THERETO WITHIN ONE YEAR FROM THIS DATE HEREOF.

DATED THIS 16TH DAY OF MAY 2022

REVISED MARCH 13, 2023 TO SHOW PROPOSED RV, PROPOSED ADDITION, AND REDUCTION IN SIZE OF EXISTING WOOD PATIO

LAKELAND SURVEYORS LLC
P O BOX 188
DELAVAN, WI 53115
262-475-9567
lakelandsurveyors@outlook.com



STEVEN L. SCHMIDT
Wisconsin Professional Land Surveyor

416 3819