

MORTGAGE INSPECTION

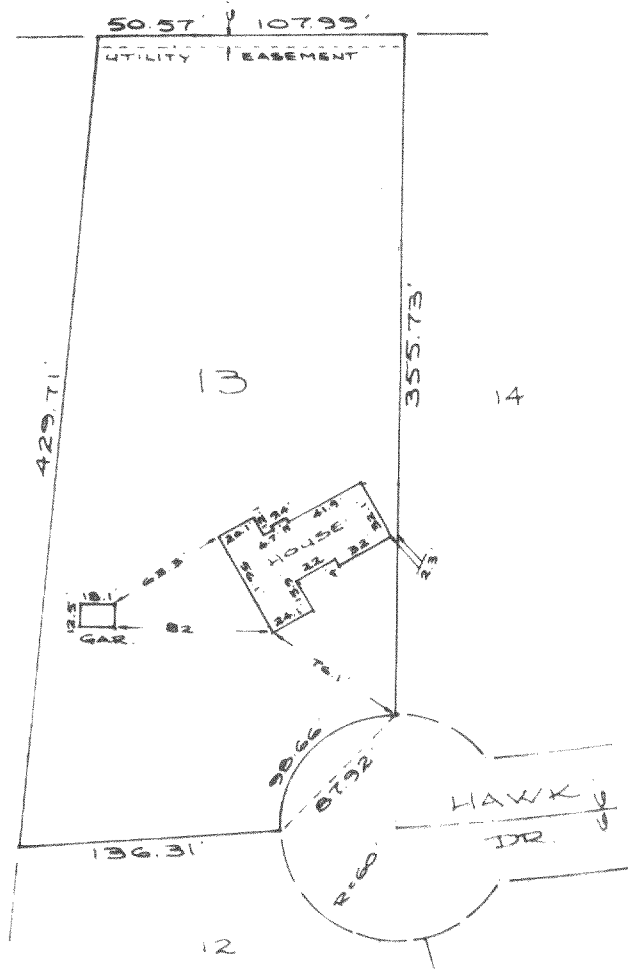

SCALE 1" = 100'

NOTE: In accordance with A-E 5.01 (1) (b) this inspection has been exempted in writing by Hopkins Savings & Loan from the requirements of A-E 5.01 Minimum Standards for Property Surveys. Lot dimensions are shown as recorded on the original plat. These dimensions were not necessarily verified in the field and no lot stakes were set in the course of this inspection. The Legal Description is shown as previously recorded or as provided by the person ordering this inspection. This inspection does not constitute a complete property survey and cannot be relied on as such.

DESCRIPTION

Lot 13 of Walnut Hills Subdivision, a subdivision located in the NE 1/4 of the NW 1/4 and the NW 1/4 of the NE 1/4 and the SW 1/4 of the NE 1/4 of Section 36, T4N, R16E, according to the recorded plat thereof, Walworth County, Wisconsin.

CERTIFICATION

I certify that the property described above has been inspected under my responsible direction and supervision and that the above map is an accurate representation of the size and location of the property and the location and dimensions of all visible structural improvements, if any.

This inspection is made for the exclusive use of the present owners of the property and also those who purchase, mortgage or guarantee the title thereto, and is certified for one year from date hereto.

Date 12-11-84

*James B. Woodman*  
James B. Woodman  
Registered Land Surveyor, S-1239

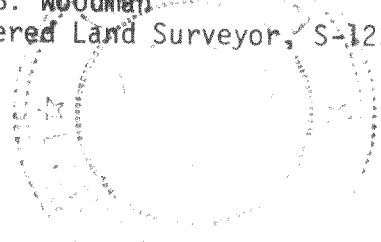

Prepared for: Hopkins Savings & Loan  
2600 Mayfair Road  
Milwaukee, WI 53226

HT 46-13

416-340 ✓