

Parcel ID# HCH1 00012

Plat of a survey for RON BURNS Lot 1, Block 8, of Cool Hill Park Addition No. 1, according to the recorded plat thereof. Said land being in the Town of LaGrange, Walworth County, Wisconsin.



Certificate

The above-described property has been surveyed under my direction and the map hereon drawn is a correct representation thereof to the best of my knowledge and belief.

11/30/2021

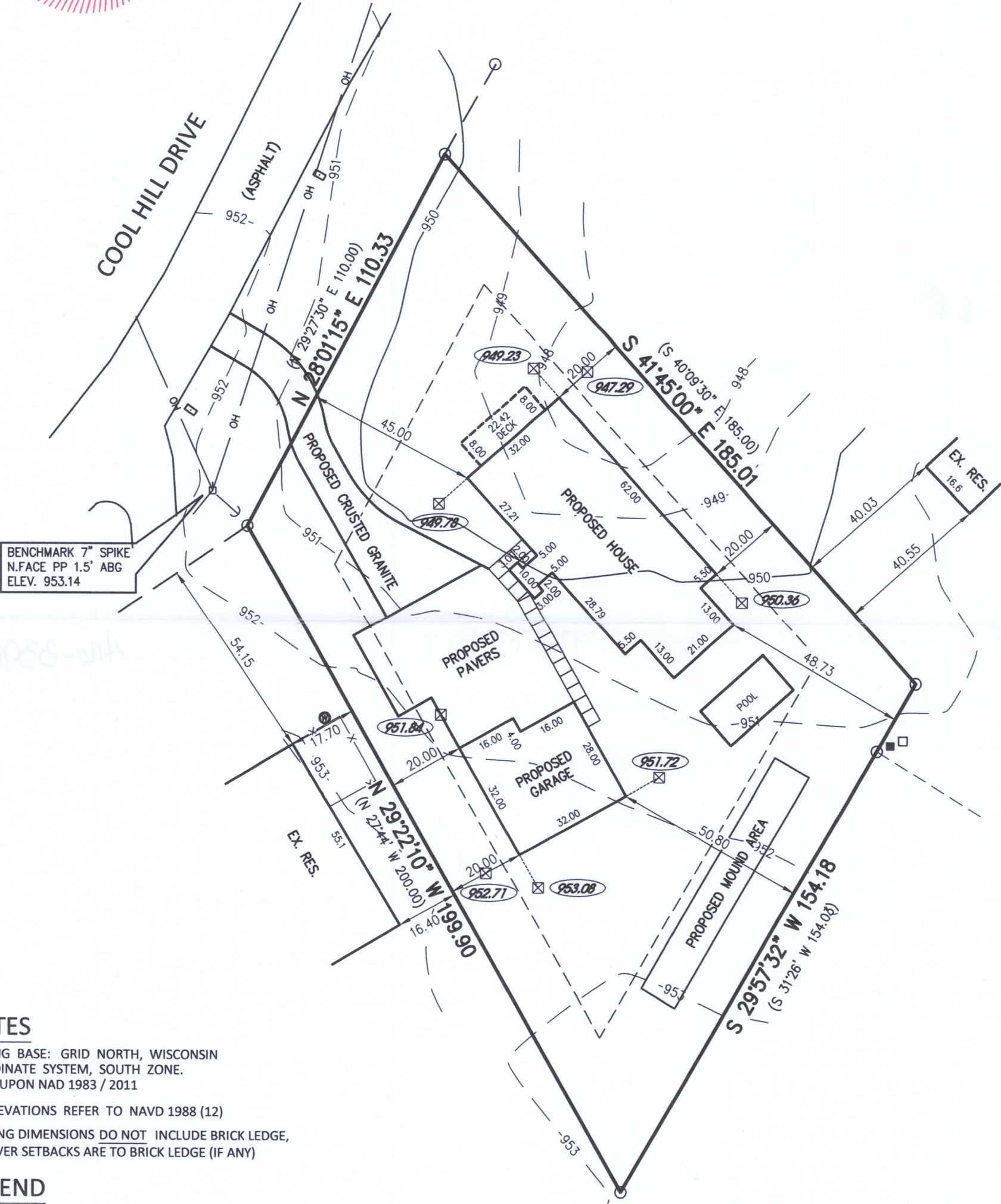

NOTES

BEARING BASE: GRID NORTH, WISCONSIN COORDINATE SYSTEM, SOUTH ZONE. BASED UPON NAD 1983 / 2011

ALL ELEVATIONS REFER TO NAVD 1988 (12)

BUILDING DIMENSIONS DO NOT INCLUDE BRICK LEDGE, HOWEVER SETBACKS ARE TO BRICK LEDGE (IF ANY)

LEGEND

- () RECORDED AS
- ELECTRIC PEDESTAL
- FOUND IRON PIPE
- PAD MOUNT TRANSFORMER
- COMMUNICATION BOX
- HYDRANT
- WELL
- POWER POLE
- GUY WIRE
- 6" DECIDUOUS TREE
- FENCE
- MAILBOX
- OFFSET HUB
- OFFSET HUB ELEV.

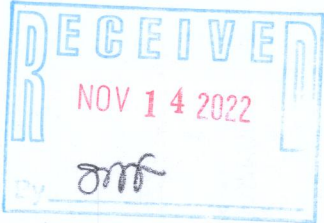

Nielsen Madsen + Barber
CIVIL ENGINEERS AND LAND SURVEYORS
1458 Horizon Blvd. Suite 200, Racine, WI. 53406
Tele: (262)634-5588 Website: www.nmbcsc.net

FIELD WORK 11-26-21 BY WJB
DRAWN 11-30-2021 BY SCB
SCALE 1" = 30'
SHEET 1 OF 1 SHEETS
JOB NO. 2017.0237.02

HCH1-12

416-3396