

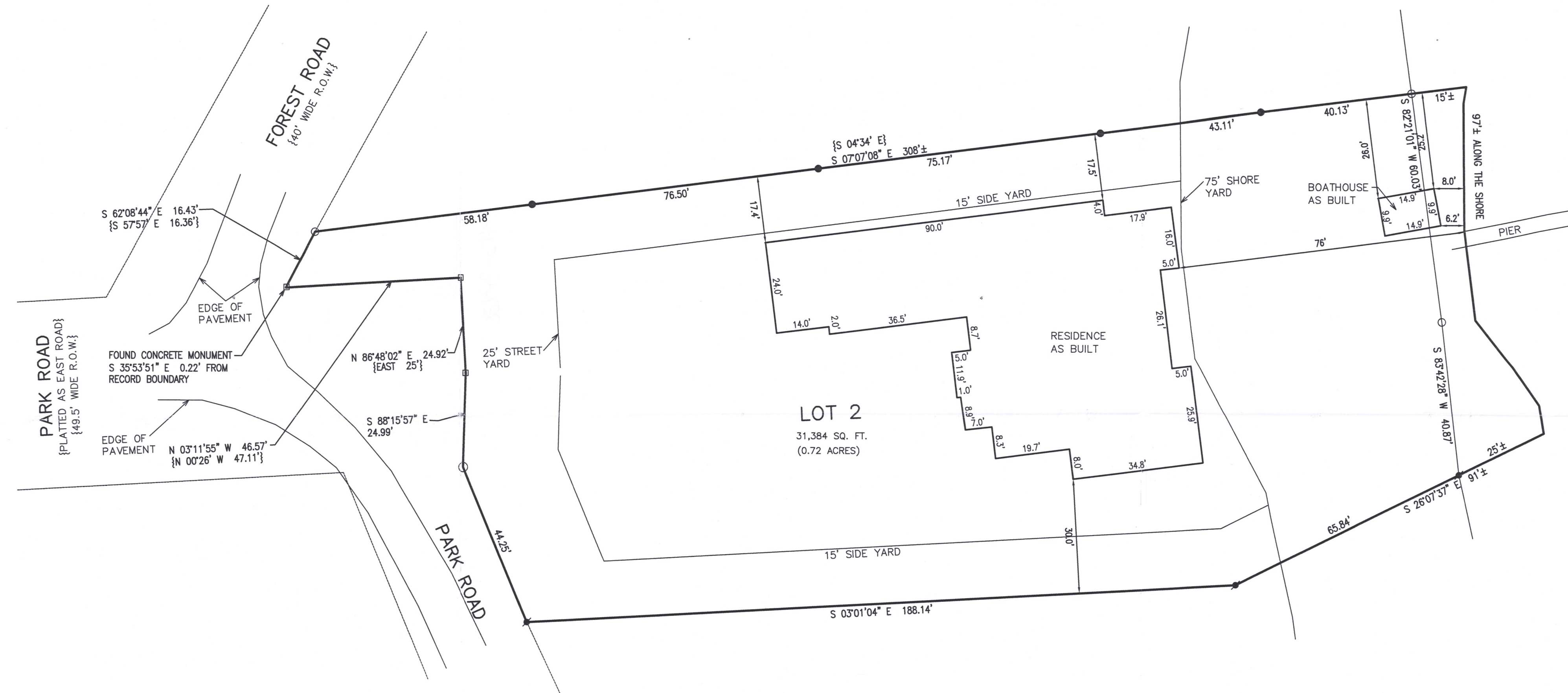

PLAT OF SURVEY
LOT 2 OF CERTIFIED SURVEY MAP NO. 4953

LOCATED IN PART OF THE NW 1/4 OF THE NW 1/4
OF SECTION 35, TOWN 4 NORTH, RANGE 16 EAST,
TOWN OF LAGRANGE, WALWORTH COUNTY, WISCONSIN



LEGEND

- ▣ = FOUND CONCRETE MONUMENT
- △ = FOUND MAGNETIC NAIL
- = FOUND IRON PIPE STAKE
- = FOUND REBAR STAKE
- = SET REBAR STAKE

X:\PROJECTS\10296\ACAD\10296 ASBUILT.dwg



HA4953-2

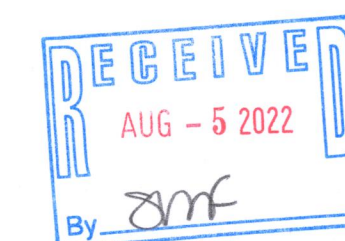

NOTE: COPIES OF THIS MAP TO WHICH THE FOLLOWING CERTIFICATE WILL APPLY SHOW THE SURVEYOR'S ORIGINAL SEAL AND SIGNATURE IN RED INK. COPIES BY ANY OTHER MEANS MAY HAVE ALTERATIONS WHICH DO NOT REPRESENT THE SURVEYOR'S WORK PRODUCT.

I HEREBY CERTIFY THAT THE ABOVE DESCRIBED PROPERTY HAS BEEN SURVEYED UNDER MY DIRECTION AND THAT THE ABOVE MAP IS A TRUE REPRESENTATION THEREOF AND SHOWS THE SIZE AND LOCATION OF THE PROPERTY AND ITS EXTERIOR BOUNDARIES. THIS SURVEY IS MADE FOR THE USE OF THE PRESENT OWNERS OF THE PROPERTY, AND ALSO THOSE WHO PURCHASE, MORTGAGE, OR GUARANTEE THE TITLE THERETO WITHIN ONE YEAR FROM THE DATE HEREOF.

DATED: 04/02/2021

REVISED 6/9/2021
TO SHOW RESIDENCE
AS BUILT

CHRISTOPHER A. HODGES P.L.S. 2760

416-3368

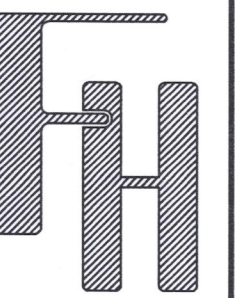

AS BUILT
MILLER RESIDENCE
EAST OF W5659 PARK ROAD
ELKHORN, WI 53121

WORK ORDERED BY -
THELEN TOTAL CONSTRUCTION
P.O. BOX 17
ELKHORN, WI 53121

FARRIS, HANSEN & ASSOCIATES, INC.
ENGINEERING - ARCHITECTURE - SURVEYING
7 RIDGWAY COURT P.O. BOX 437
ELKHORN, WISCONSIN 53121
OFFICE: (262) 723-2098 FAX: (262) 723-5886

REVISIONS
7/11/2022 - DHC
ADDED BOATHOUSE

PROJECT NO.
10296

DATE
06/09/2021

SHEET NO.
1 OF 1