

That part of the Southerly line of the property being a part of the Lot 12 and Lot 13, Green Island Subdivision, being a part of the Southeast ¼ of Section 26, Town 4 North, Range 16 East, Town of LaGrange, Walworth County, Wisconsin.

Survey address: W5358 Lauderdale Drive

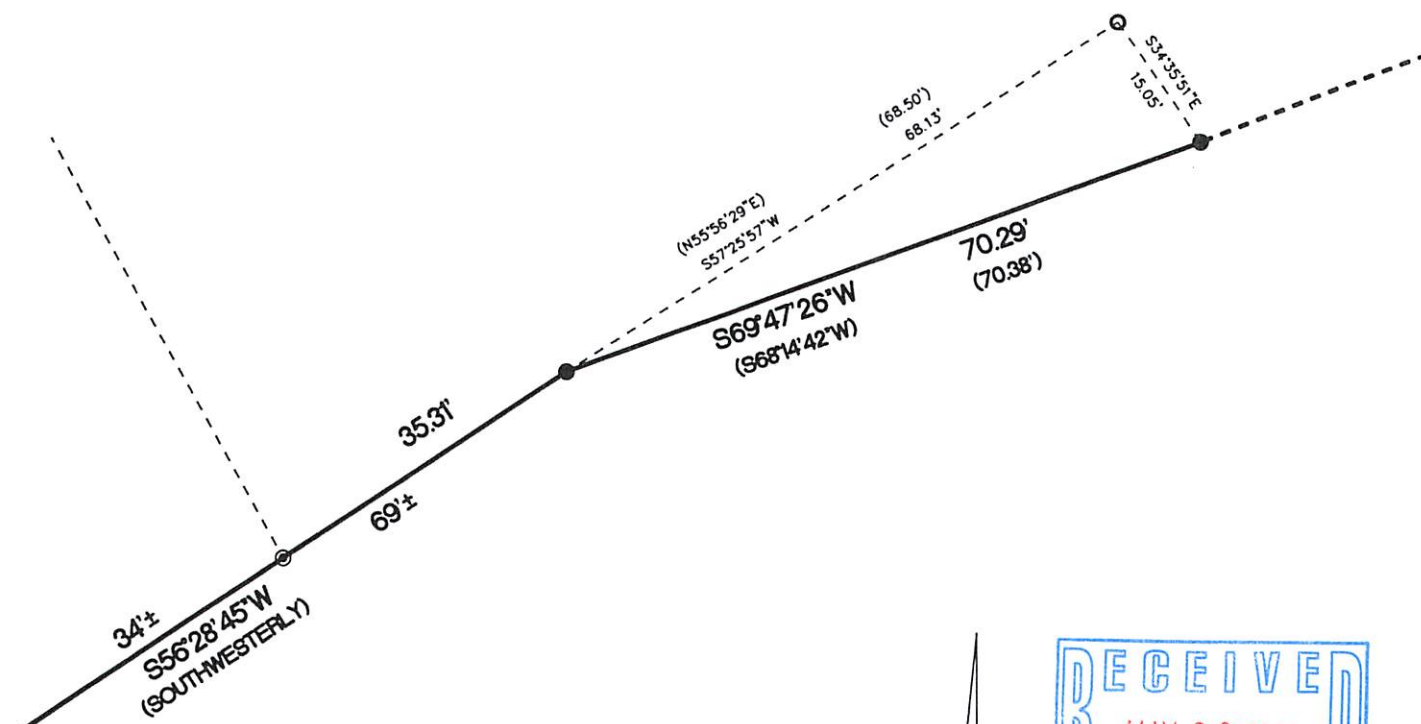

○ FOUND 1 1/4" O.D. IRON PIPE
 ◎ FOUND 1" O.D. IRON PIPE
 ● FOUND 3/4" IRON ROD
 () RECORDED AS DIMENSIONS

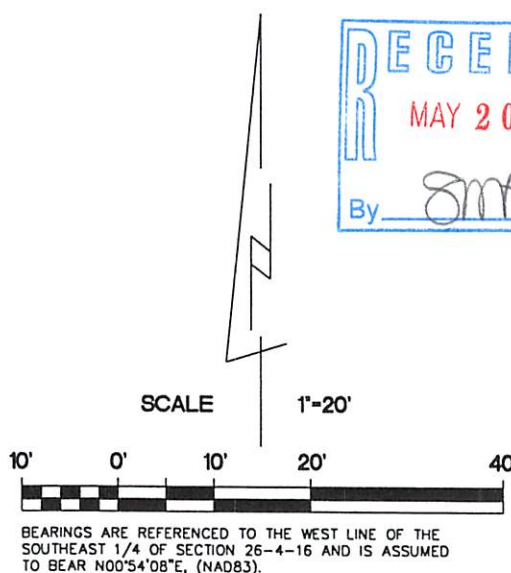

"I hereby certify that I have surveyed the above described property and that the above map is a true representation thereof and shows the size and location of the property, its exterior boundaries, the location of all visible structures and dimensions of all principal buildings thereon, boundary fences, apparent easements, roadways and encroachments if any"

"This survey is made for the use of the present owners of the property, and also those who purchase, mortgage or guarantee the title thereto within one year from date hereof."

KETTLE MORaine SURVEYING INC.
S75 W36245 Wilton Road
Eagle Wisconsin 53119
P.O. Box 357
(262) 594-3484
kettlemorainesurvey.com
Terrance E. Pisarek P.L.S.



THIS IS NOT AN ORIGINAL SURVEY UNLESS THE SEAL IS RED.

4/12/2022

DATE _____

TEP

FIELD WORK BY

TEP

DRAWN BY

22025

JOB NUMBER

1461-4

416-3354