

PLAT OF SURVEY

UNIT 94 OF LAUDERDALE SHORES A RECREATIONAL VEHICLE CONDOMINIUM, LOCATED IN THE NORTHWEST 1/4 OF SECTION 25, TOWN 4 NORTH, RANGE 16 EAST, TOWN OF LAGRANGE, WALWORTH COUNTY, WISCONSIN.

SURVEYED FOR: JON MCBRIDE

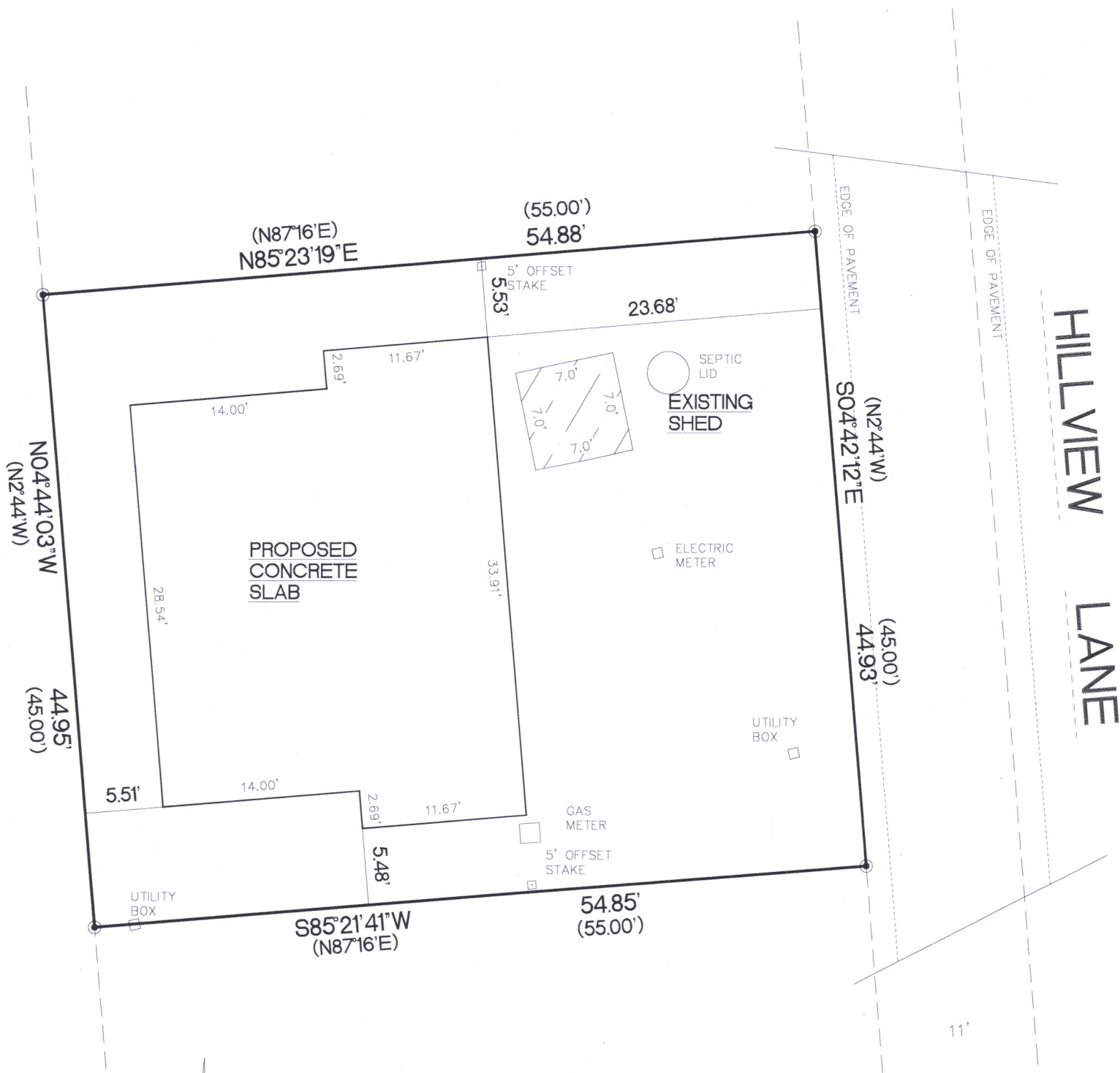

SCALE 1"=10'

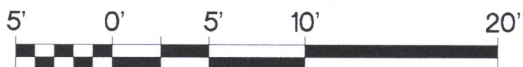

BEARINGS ARE REFERENCED TO THE WEST LINE OF THE NORTHWEST 1/4 OF SECTION 25-4-16 AND IS ASSUMED TO BEAR N01°10'48"E, (NAD83).

2466 SQ. FT.

- FOUND 3/4" IRON ROD
- () RECORDED AS DIMENSIONS

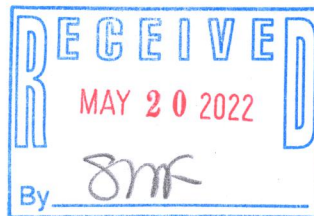

"I hereby certify that I have surveyed the above property and that the above map is a true representation thereof and shows the size and location of the property, its exterior boundaries, the location of all visible structures and dimensions of all principal buildings thereon, boundary fences, apparent easements, roadways and encroachments if any."

"This survey is made for the use of the present owners of the property, and also those who purchase, mortgage or guarantee the title thereto within one year from date hereof."

Kettle Moraine Surveying Inc.
P.O. Box 357
Eagle WI. 53119
(262)594-3484
kettlemorainesurveying.com

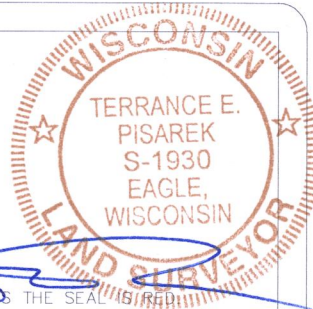

THIS IS NOT AN ORIGINAL SURVEY UNLESS THE SEAL IS REPRODUCED

4/12/2022
DATE

TEP
FIELD WORK BY

TEP
DRAWN BY

22021
JOB NUMBER

HLAS-94

416-3353