

PLAT OF SURVEY

LOT 6 OF OAK PARK SUBDIVISION, LOCATED IN SECTION 26, TOWN 4 NORTH,
RANGE 16 EAST, LAGRANGE TOWNSHIP, WALWORTH COUNTY, WISCONSIN.

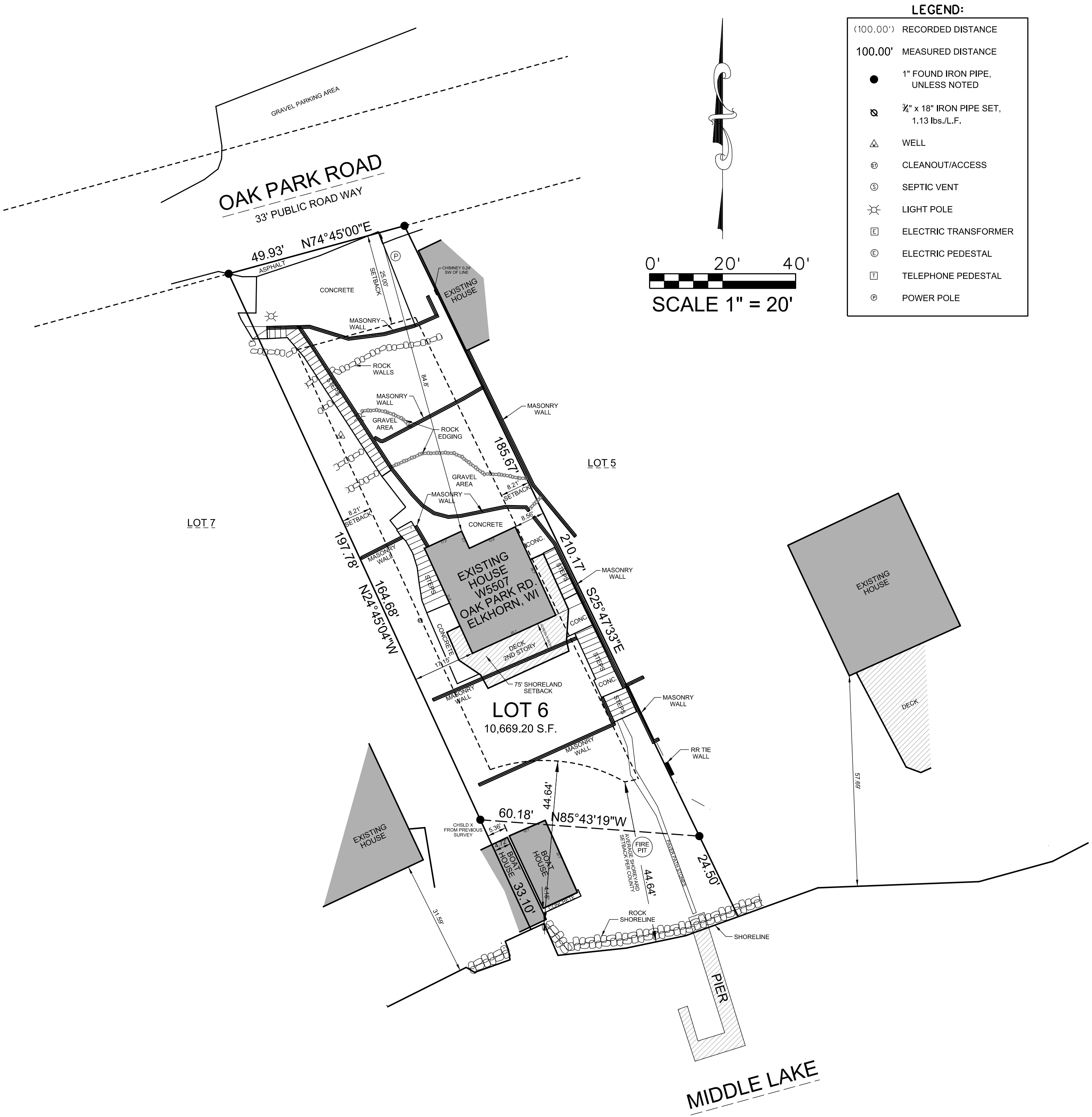

LEGEND:

(100.00')

RECORDED DISTANCE

100.00'

MEASURED DISTANCE

●

1" FOUND IRON PIPE,
UNLESS NOTED

⊗

¾" x 18" IRON PIPE SET,
1.13 lbs./L.F.

⚠

WELL

⊕

CLEANOUT/ACCESS

⊙

SEPTIC VENT

⚡

LIGHT POLE

⊞

ELECTRIC TRANSFORMER

⊕

ELECTRIC PEDESTAL

⊞

TELEPHONE PEDESTAL

⊕

POWER POLE

NO TITLE COMMITMENT OR RESULTS OF A TITLE SEARCH WERE FURNISHED TO V2G SURVEYING, LLC., PERTAINING TO THIS SURVEY. THIS PLAT OF SURVEY MAY NOT REFLECT EASEMENTS OF RECORD, ENCUMBRANCES, RESTRICTIONS, OWNERSHIP TITLE EVIDENCE, OR OTHER FACTS THAT AN ACCURATE AND CURRENT TITLE SEARCH MAY DISCLOSE.

V²G

SURVEYING, LLC

123 WOLF RUN - SUITE 4
MUKWONAGO, WI 53149
(262) 378-5097

| SURVEY MADE FOR: | |
|---|------------------|
| STRAIGHT ARROW BUILDERS W5547 LOST NATION RD. ELKHORN, WI 53121 | |
| DATE | ITEM |
| 10/05/2021 | ORIGINAL SURVEY |
| 12/22/2021 | ADD IMPERVIOUS |
| 01/03/2022 | ADD SETBACK DIM. |
| | |
| | |

THIS SURVEY IS MADE FOR THE USE OF THE PRESENT OWNERS OF THE PROPERTY, AND ALSO THOSE WHO PURCHASE, MORTGAGE OR GUARANTEE TITLE TO WITHIN ONE (1) YEAR FROM DATE HERETO.

I, MICHAEL A. GREESON P.L.S. #2770, HEREBY CERTIFY THAT THIS SURVEY WAS MADE IN ACCORDANCE WITH THE MINIMUM STANDARDS FOR PROPERTY SURVEYS (CHAPTER A-E 7) FOR THE STATE OF WISCONSIN AND HAS BEEN PREPARED UNDER MY DIRECTION AND CONTROL AND IS CORRECT TO THE BEST OF MY KNOWLEDGE AND BELIEF.

WISCONSIN

MICHAEL A. GREESON
S-2770
EAST TROY
WIS.

LAND SURVEYOR

Michael A. Greeson

PLOT DATE: 01/03/2022