

PLAT OF SURVEY

LEGAL DESCRIPTION:
A PARCEL OF LAND LOCATED IN THE NORTHWEST 1/4 OF THE NORTHWEST 1/4 OF SECTION 35 IN TOWNSHIP 4 NORTH, RANGE 16 EAST, IN THE TOWN OF LA GRANGE, WALWORTH COUNTY, WISCONSIN.

MORE PARTICULARLY DESCRIBED AS:

BLOCK 5 LOTS 6-11 AND BLOCK 4 LOTS 1-3 OF COOPER'S MID-LAKE SUBDIVISION AS RECORDED IN DOCUMENT NO. P255366 PER THE WALWORTH COUNTY REGISTER OF DEEDS.

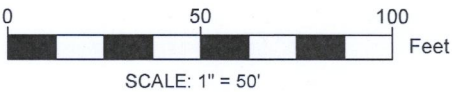

LEGEND

- SET 1" IRON PIPE
- FOUND 1" IRON PIPE
- (xx) RECORDED AS
- xc EXISTING FENCE
- MAJOR CONTOURS
- - - MINOR CONTOURS

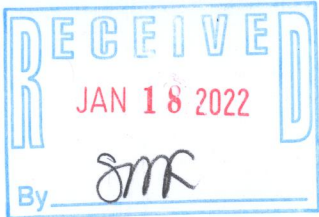
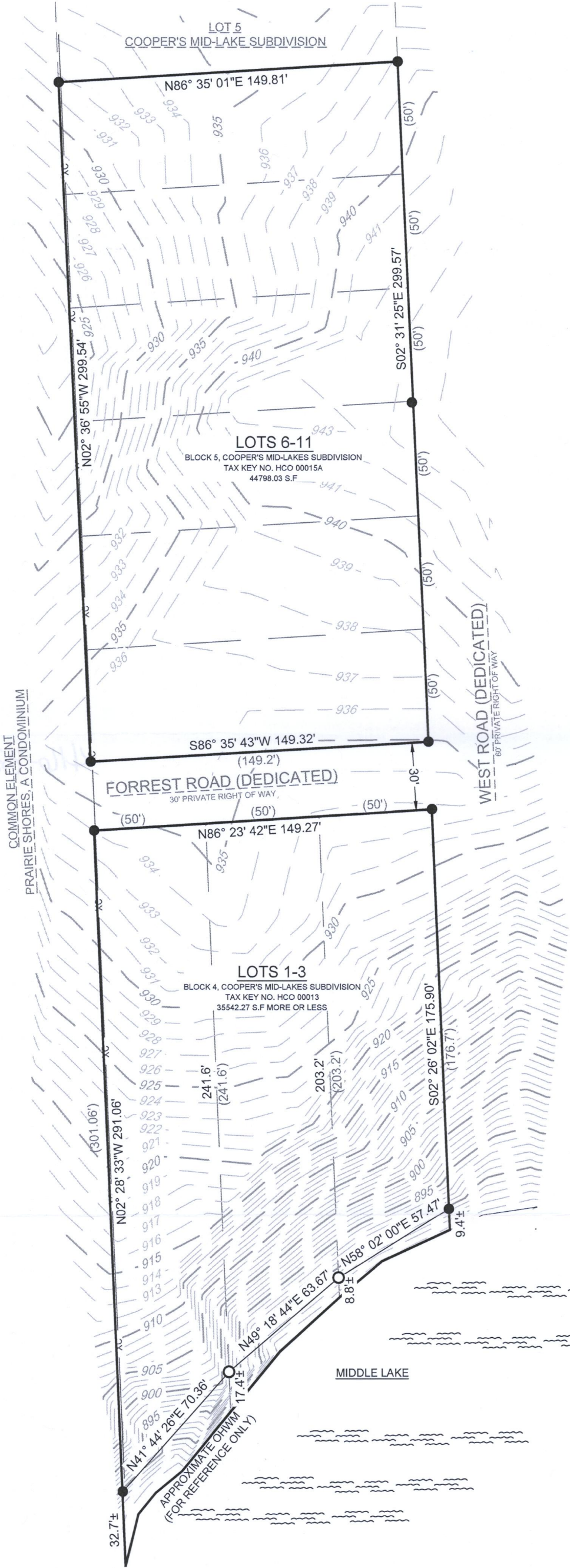

NOTE:

1. BASIS OF BEARING:
THE WISCONSIN STATE PLANE COORDINATE SYSTEM, NAD-83, SOUTH ZONE.
 2. FIELD WORK COMPLETED ON:
DECEMBER 1, 2021
 3. BUILDING SURVEYED TO:
THE EXTERIOR OF SIDING.
 4. FIELD CREW CHIEF:
RAYMOND MCARDLE
- SURVEY ORDERED BY:
MURRAY HARRIS
- PROPERTY ADDRESS:
HCO 00015A
HCO 00013
- SURVEYOR:
PAUL H. VAN HENKELUM, PLS
CARDINAL ENGINEERING LLC

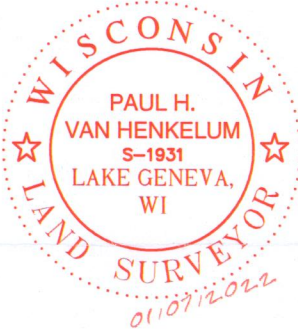

"I HEREBY CERTIFY THAT I HAVE SURVEYED THE ABOVE DESCRIBED PROPERTY AND THE MAP IS A TRUE AND CORRECT REPRESENTATION OF ITS EXTERIOR BOUNDARIES AND SHOWS THE SIZE AND LOCATION OF ALL VISIBLE STRUCTURES, APPARENT EASEMENTS AND ENCROACHMENTS, IF ANY."

Paul H. Van Henkelum 01/07/2022
PAUL H VAN HENKELUM, PLS #1931 DATE



CARDINAL ENGINEERING LLC
DESIGNING IN TRUE DIRECTIONS

PO BOX 281 - 1200 LA SALLE ST.
LAKE GENEVA, WI 53147
262-757-8776
CARDINALENGINEERINGWI.COM

DATE: 01 / 07 / 2022 JOB No. 21528
SHEET 1 OF 1 EJO