

PLAT OF SURVEY

LOT 6 OF GLADHURST SUBDIVISION LOCATED IN THE SOUTHEAST $\frac{1}{4}$ OF SECTION 23,
SOUTHWEST $\frac{1}{4}$ OF SECTION 24, NORTHWEST $\frac{1}{4}$ OF SECTION 25, AND THE NORTHEAST $\frac{1}{4}$
OF SECTION 26, T4N, R16E, WALWORTH COUNTY, WISCONSIN.

SURVEYOR'S CERTIFICATE: I HEREBY CERTIFY THAT I HAVE SURVEYED THE ABOVE DESCRIBED
PROPERTY, THAT THE PLAT SHOWN HEREON IS AN ACCURATE SURVEY,
A TRUE REPRESENTATION THEREOF, CORRECTLY SHOWS THE EXTERIOR
BOUNDARY LINES OF SAID PROPERTY, TO THE BEST OF MY PROFESSIONAL
KNOWLEDGE AND BELIEF.

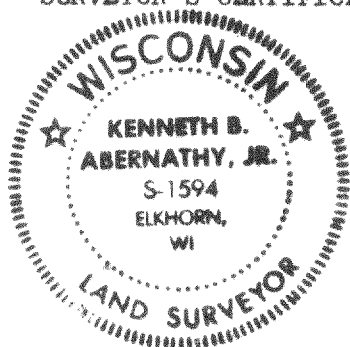

DATED THIS 9 DAY OF FEBRUARY 1984

Kenneth B. Abernathy, Jr.
KENNETH B. ABERNATHY JR. S- 1594

surveyed for: Keefe Real Estate
Elkhorn, Wis.

Note: 60 penny spike was found at the southwest corner of lot 6
witnessed by an orange top wooden stake, the spike was removed and
a $\frac{3}{4}$ " dia. iron rod, 24" long was set in the same location.

LOT 5

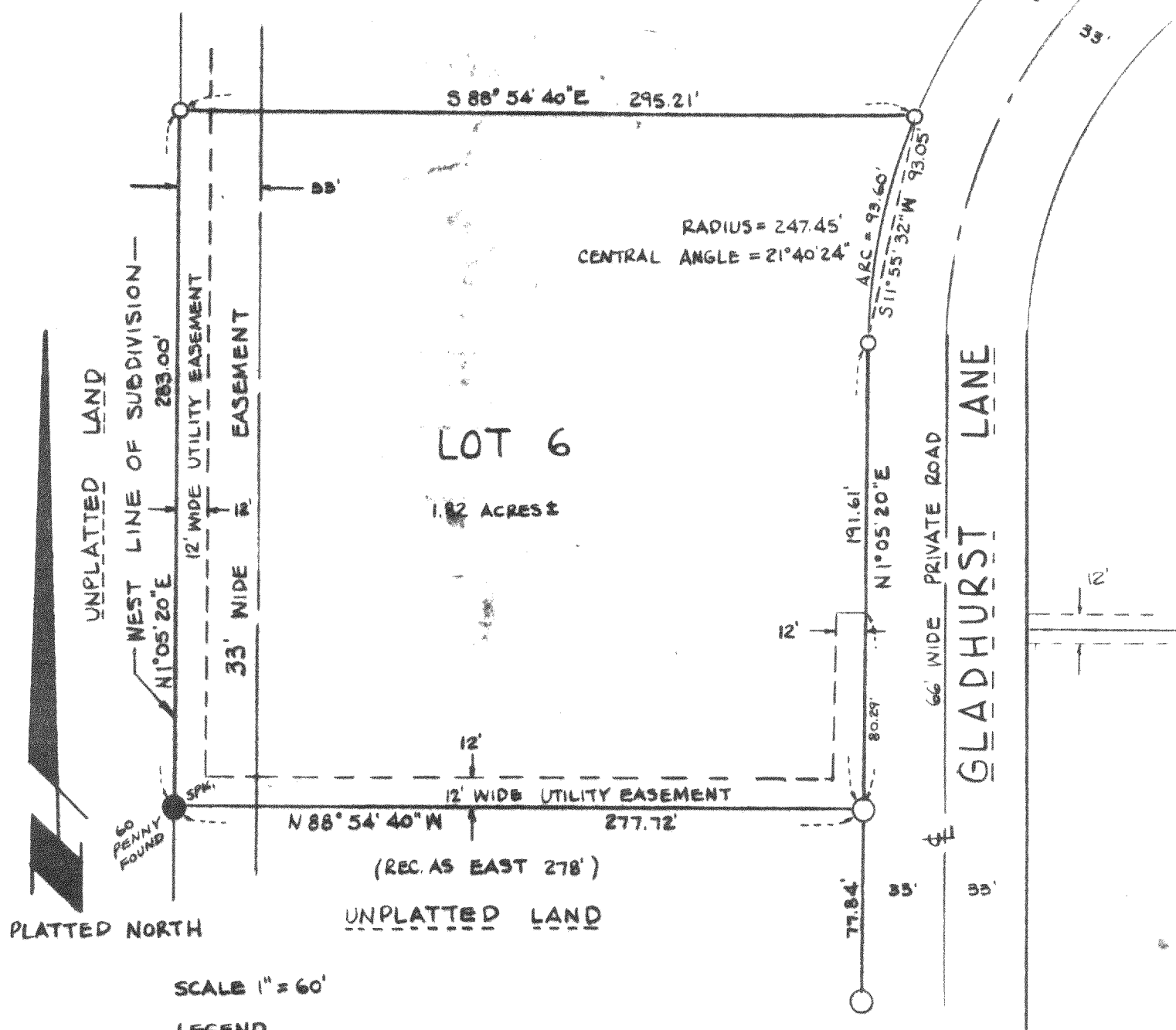

416-329A

#1984.201

PLAT OF SURVEY

LOT 6 OF GLADHURST SUBDIVISION LOCATED IN THE SOUTHEAST $\frac{1}{4}$ OF SECTION 23,
SOUTHWEST $\frac{1}{4}$ OF SECTION 24, NORTHWEST $\frac{1}{4}$ OF SECTION 25, AND THE NORTHEAST $\frac{1}{4}$
OF SECTION 26, T4N, R16E, WALWORTH COUNTY, WISCONSIN.

SURVEYOR'S CERTIFICATE: I HEREBY CERTIFY THAT I HAVE SURVEYED THE ABOVE DESCRIBED
PROPERTY, THAT THE PLAT SHOWN HEREON IS AN ACCURATE SURVEY,
A TRUE REPRESENTATION THEREOF, CORRECTLY SHOWS THE EXTERIOR
BOUNDARY LINES OF SAID PROPERTY, TO THE BEST OF MY PROFESSIONAL
KNOWLEDGE AND BELIEF.

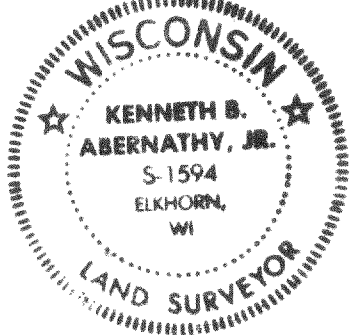

DATED THIS 9 DAY OF FEBRUARY 1984

Kenneth B. Abernathy, Jr.
KENNETH B. ABERNATHY JR. S- 1594

surveyed for: Keefe Real Estate
Elkhorn, Wis.

Note: 60 penny spike was found at the southwest corner of lot 6
witnessed by an orange top wooden stake, the spike was removed and
a $\frac{3}{4}$ " dia. iron rod, 24" long was set in the same location.

LOT 5

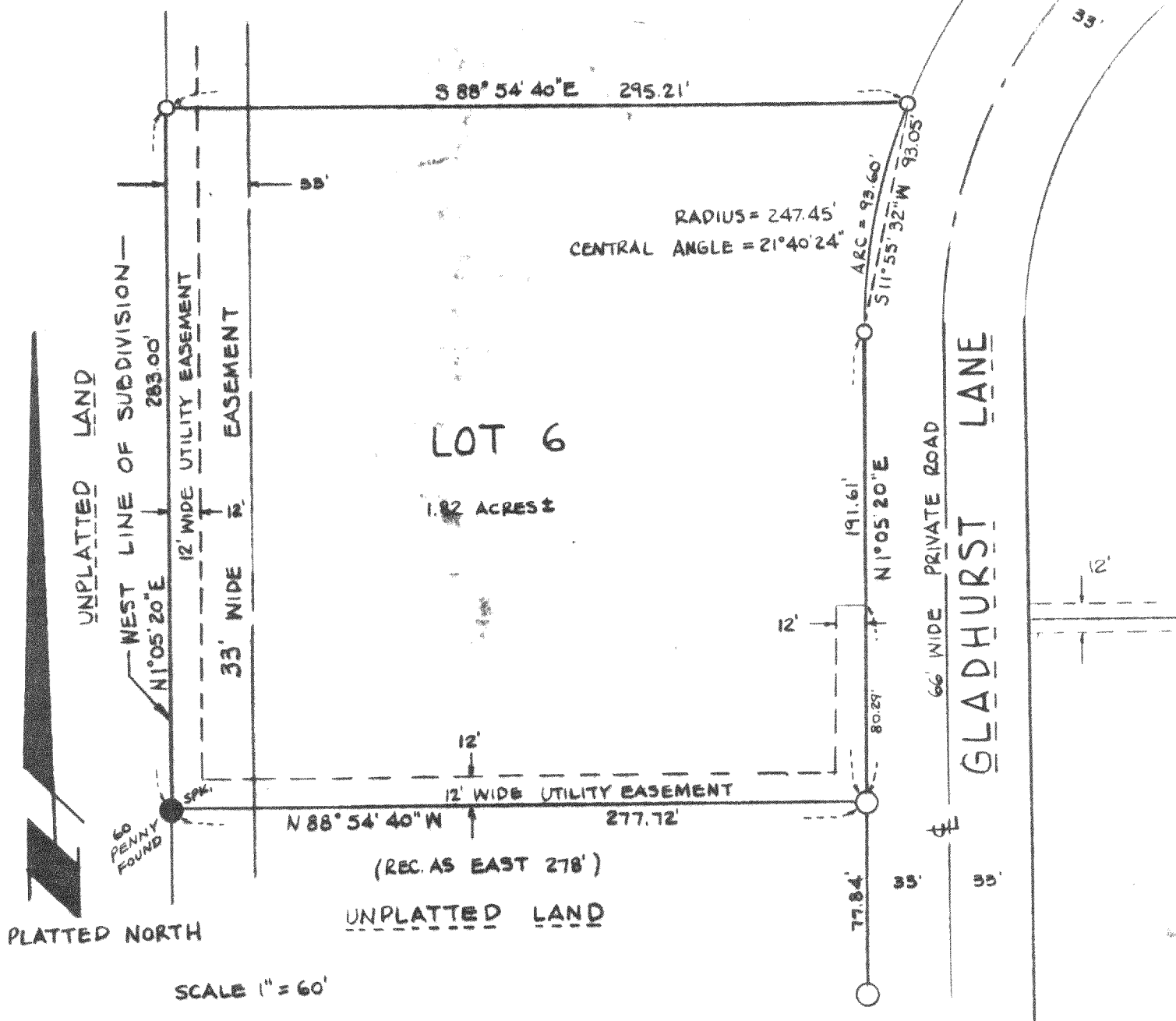

SCALE 1" = 60'

LEGEND

○ - 2" DIA. IRON PIPE FOUND

○ - 1" DIA. " " "

() - RECORD DIMENSION

● - $\frac{3}{4}$ " DIA. IRON ROD SET, 24" LONG, 1.5 LBS. / FT.

HG-00006

416-329A
#1984.201