

Plat of Survey of Lot 3 of Spring Valley Subdivision
being a subdivision located in Section 36, Town 4 North,
Range 16 East, Walworth County Wisconsin.

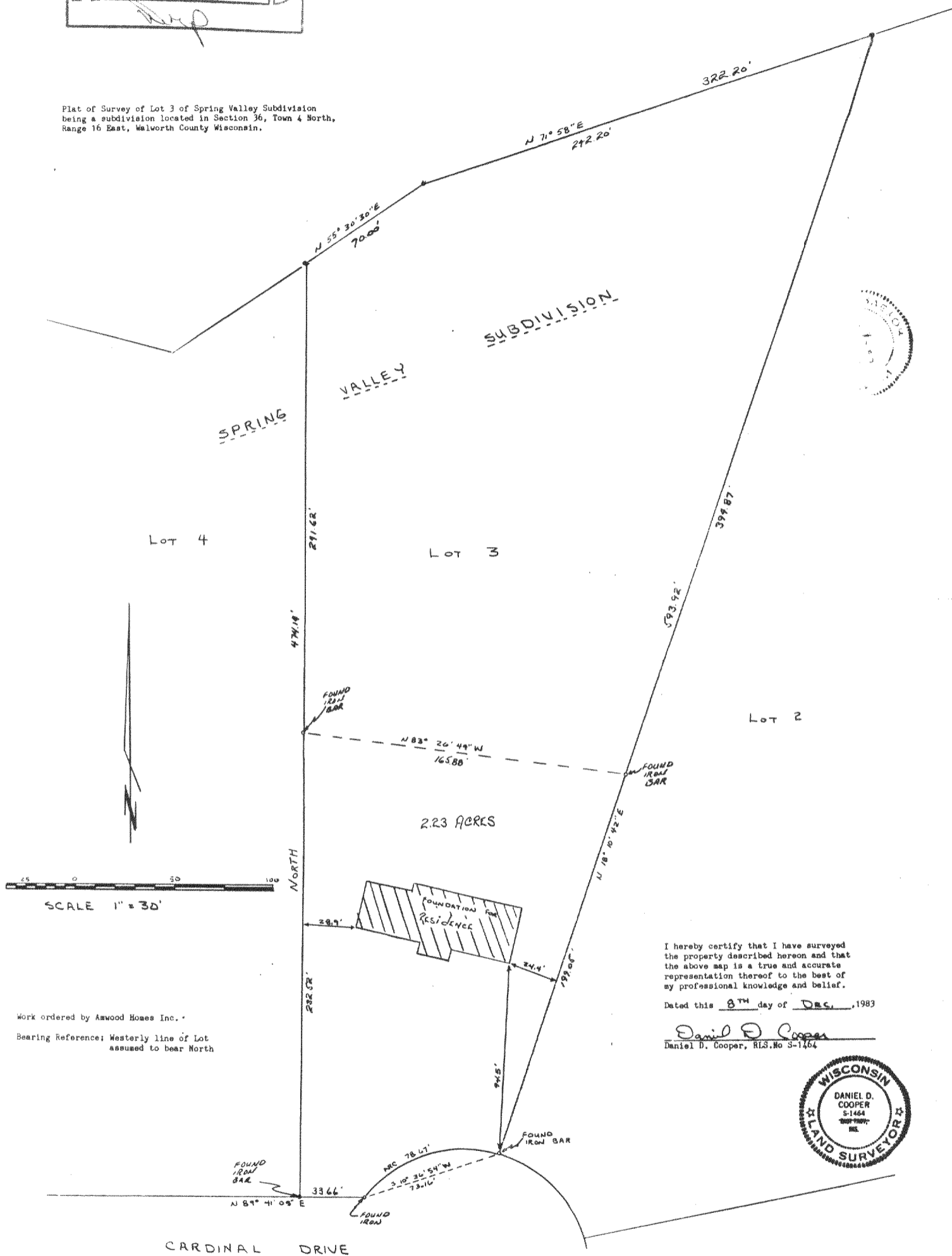

I hereby certify that I have surveyed the property described hereon and that the above map is a true and accurate representation thereof to the best of my professional knowledge and belief.

Dated this 8TH day of DEC., 1983

Daniel D Cooper
Daniel D. Cooper, RLS.No S-1464



Reduce \hookrightarrow

Plat of Survey of Lot 3 of Spring Valley Subdivision
 being a subdivision located in Section 36, Town 4 North,
 Range 16 East, Walworth County Wisconsin.

