

Plat of Survey
 Lot 5, in Merrill Park, in Section 26, Township 4 North of Range 16 East and part of Lot 6, Merrill Park, located in Section 26, Township 4 North, Range 16 East, Town of LaGrange, Walworth County, Wisconsin described as being all of said Lot 6 except the following described parcel, to-wit: Beginning at the Southwest corner of said Lot 6; thence North 80°48' East 174.84 feet to the center of a well pump; thence North 82°49' East 95.18 feet to the shore of Green Lake; thence Southerly 3.8 feet along said shore to the Southeast corner of said Lot 6; thence South 82 1/4° West, 270.94 feet along the South line of said Lot 6 to the place of beginning.

Surveyed for: Ruebl Builders/Russ and Anne LaBarge

Survey address: N777 West Shore Drive

IMPERVIOUS SURFACE AREAS
 STONE WALLS: 400 SQ. FT.
 SHED FOOTPRINT: 63 SQ. FT.
 CONCRETE: 490 SQ. FT.
 GARAGE FOOTPRINT: 548 SQ. FT.
 EXISTING HOUSE FOOTPRINT: 1179 SQ. FT.
 WOOD DECKS: 416 SQ. FT.
 WOOD WALL: 102 SQ. FT.
 GRAVEL DRIVEWAY: 5642 SQ. FT.

TOTAL: 8850 SQ. FT.

LOT AREA: 33052± SQ. FT.

26.6% DENSITY

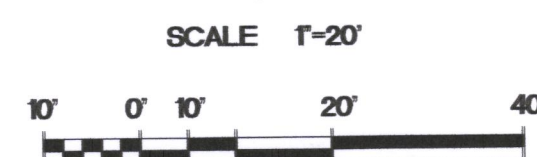
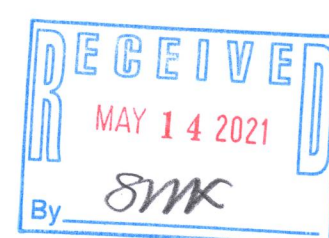
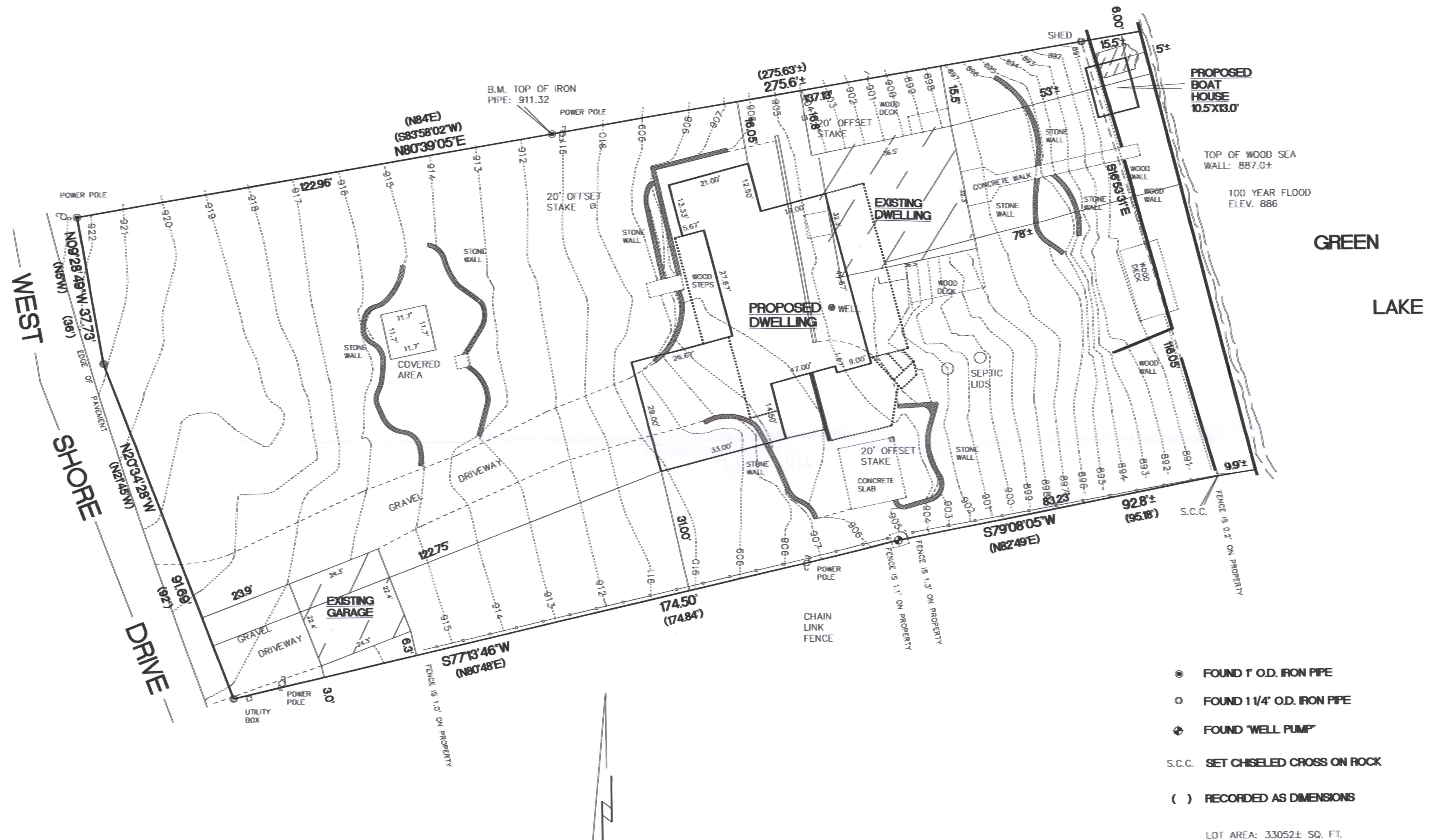

BEARINGS ARE REFERENCED TO THE WEST LINE OF THE SOUTHWEST 1/4 OF SECTION 26-4-16 AND IS ASSUMED TO BEAR N01°07'09"E, (NAD27).

"I hereby certify that I have surveyed the above property and that the above map is a true representation thereof and shows the size and location of the property, its exterior boundaries, the location of all visible structures and dimensions of all principal buildings thereon, boundary fences, apparent easements, roadways and encroachments if any."

"This survey is made for the use of the present owners of the property, and also those who purchase, mortgage or guarantee the title thereto within one year from date hereof."

REV. 5/2/19
7/26/18
DATE

TEP
FIELD WORK BY

TEP
DRAWN BY

18089
JOB NUMBER

Kettle Moraine Surveying Inc.
 P.O. Box 357
 Eagle WI 53119
 (262)594-3484
 kettlemorainesurveying.com

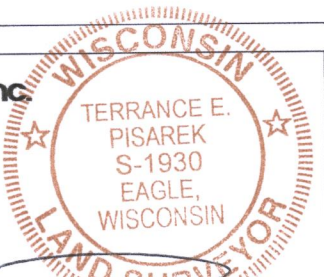

THIS IS NOT AN ORIGINAL SURVEY UNLESS THE SEAL IS BEING USED.

HME-4

416-3260