

# LAND-MARK SURVEYING

Mark L. Miritz

Wisconsin Professional Land Surveyor S-2582

N9330 Knuteson Drive  
Whitewater, WI 53190  
Phone: (262)495-3284  
MARKMIRITZ@  
LAND-MARKSURVEYING.COM

## PLOT & GRADING PLAN

### LEGAL DESCRIPTION

LOCATED IN THE NORTHEAST 1/4 OF THE NORTHWEST 1/4, SECTION 35,  
TOWNSHIP 4 NORTH, RANGE 16 EAST, IN THE TOWN OF LAGRANGE,  
WALWORTH COUNTY, WISCONSIN

LOT 1 OF CERTIFIED SURVEY MAP NO. 4625

# FOREST ROAD

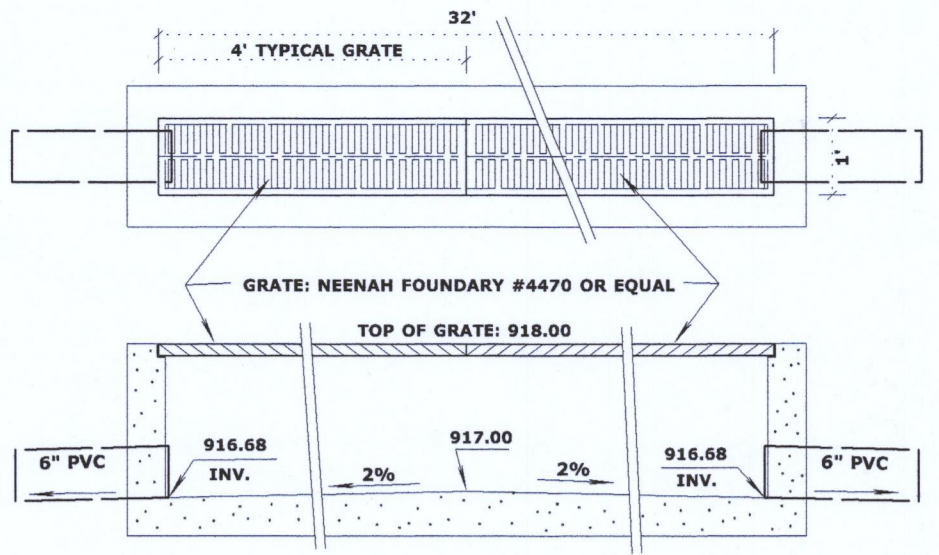

**1 TRENCH DRAIN DETAIL  
N.T.S.**

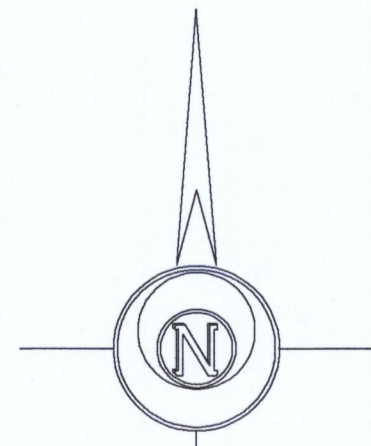
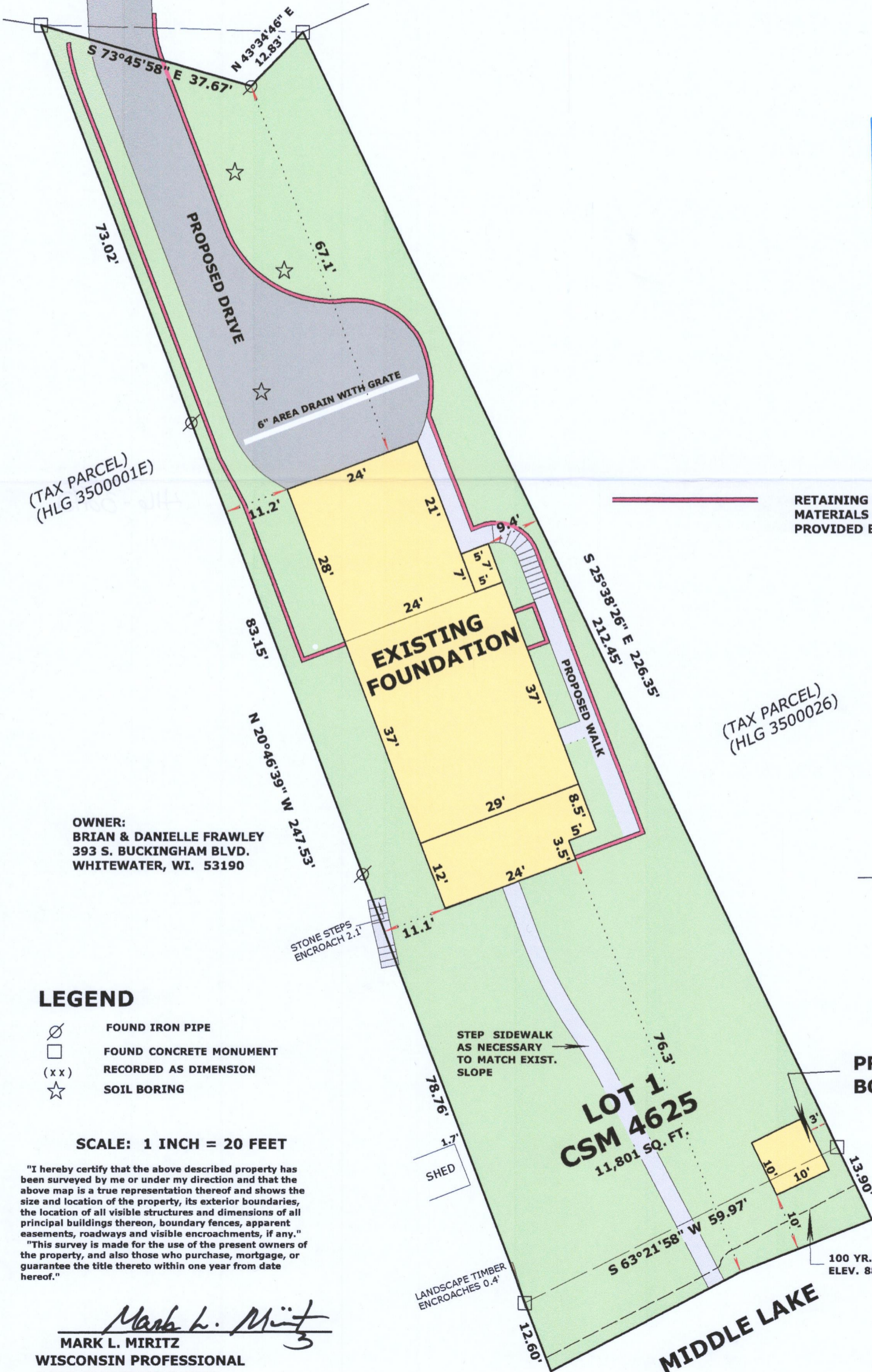
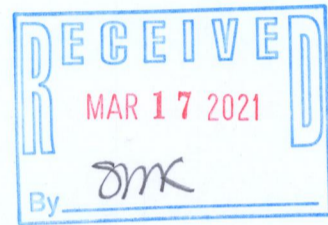

BASIS OF BEARINGS:  
THE WEST LINE OF LOT 1  
BEING N 20°46'39" W

**PROPOSED  
BOAT HOUSE**

### LEGEND

- ⊗ FOUND IRON PIPE
- FOUND CONCRETE MONUMENT
- (xx) RECORDED AS DIMENSION
- ☆ SOIL BORING

SCALE: 1 INCH = 20 FEET

"I hereby certify that the above described property has been surveyed by me or under my direction and that the above map is a true representation thereof and shows the size and location of the property, its exterior boundaries, the location of all visible structures and dimensions of all principal buildings thereon, boundary fences, apparent easements, roadways and visible encroachments, if any."  
"This survey is made for the use of the present owners of the property, and also those who purchase, mortgage, or guarantee the title thereto within one year from date hereof."

*Mark L. Miritz*  
MARK L. MIRITZ

WISCONSIN PROFESSIONAL  
LAND SURVEYOR S-2582

DATE: June 5, 2020 JOB NO. 20.305

REVISED NOV. 29, 2020 TO  
SHOW FOUNDATION "AS BUILT"



HA4625-1

416-3242