

PLAT OF SURVEY  
 OF

Parcel #2 as shown and described on survey by  
 James Biagi. County Survey File 416-157 B  
 Entitled "Resubdivision of Lots 35, 36, & 37 of Block 1  
 of Thansland Subdivision"

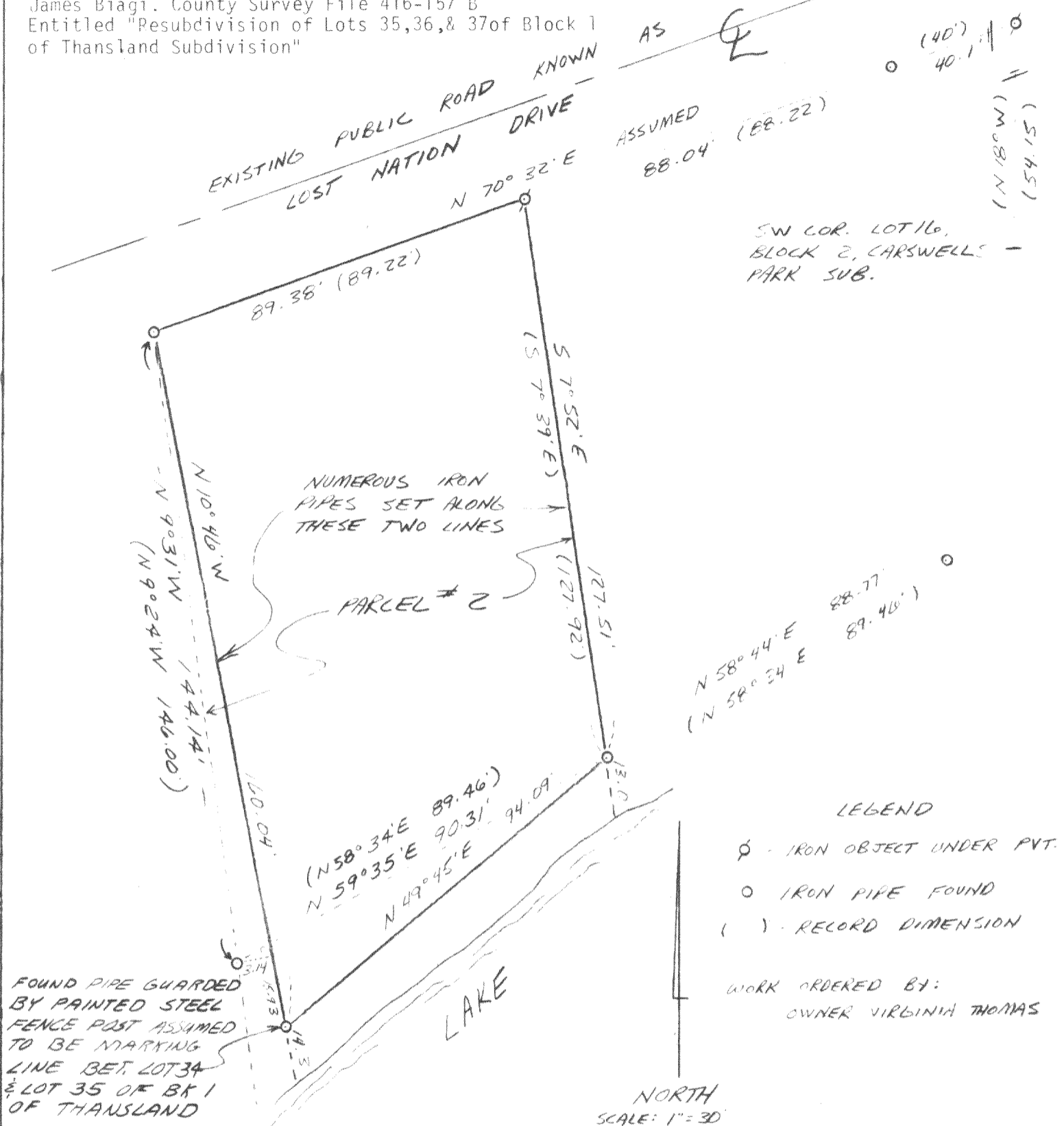

DESCRIPTION:  
 Commencing at the SW corner of Lot 16, Block 2, Carswells Park, Walworth County, Wisconsin,  
 thence N 18° 00' W, 54.15 feet, to the south line of Lost Nation Drive, thence S 70° 32' W,  
 along said south line of said Lost Nation Drive, 128.22 feet to the place of beginning, thence  
 continue S 70° 32' W, along said south line of said Lost Nation Drive, 88.22 feet, thence  
 S 09° 24' E, 146.00 feet to a point, thence continue S 09° 24' E, 19 feet more or less to the  
 shore of Mill Lake, thence NE'ly along said shore 89 feet more or less, thence N 07° 39' W, 13  
 feet more or less to a point, said point being N 58° 34' E, 89.46 feet from the aforementioned  
 point, thence continue N 07° 39' W, 127.92 feet to the place of beginning.

I hereby certify I have surveyed the above described parcel and that this plat is a true  
 representation thereof.

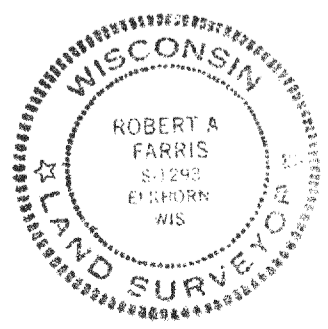

*Robert A. Farris*  
 Robert A. Farris, R.L.S.  
 Proj # 2151  
 29 NOV. 1983