

LEGEND

●	FOUND 1" IRON PIPE
○	SET 1" IRON PIPE
(XX)	RECORDED AS
	EXISTING CONCRETE
	EXISTING ASPHALT DRIVE
	EXISTING BUILDING
	EXISTING DECK
	EXISTING PIER

PLAT OF SURVEY

A PARCEL OF LAND LOCATED IN THE NORTHEAST 1/4 OF THE SOUTHEAST 1/4 OF SECTION 34 IN TOWNSHIP 4 NORTH, RANGE 16 EAST, IN THE TOWN OF LAGRANGE, WALWORTH COUNTY, WISCONSIN.

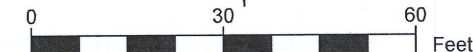
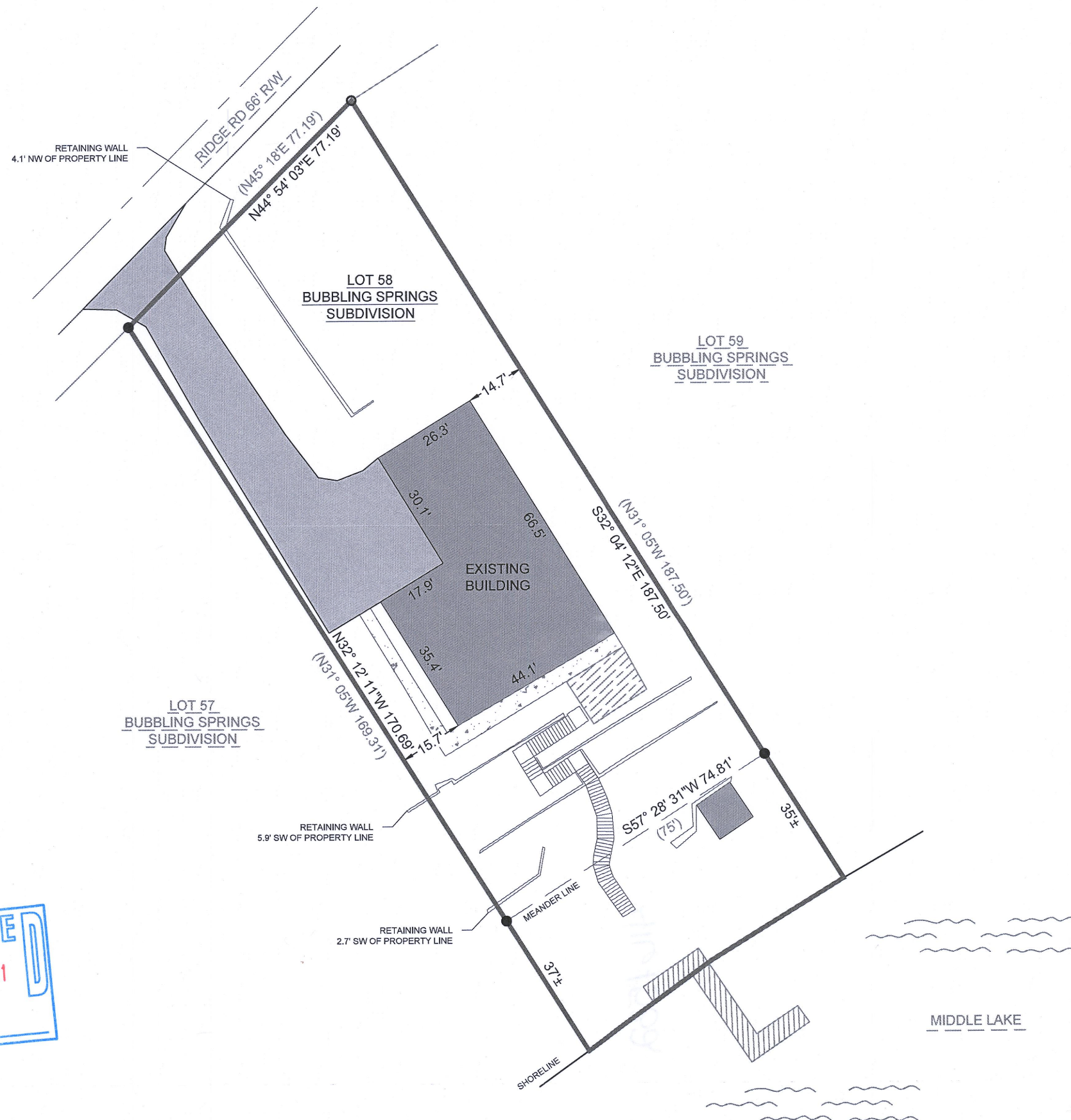

SCALE: 1"=30'

NOTE:

1. BASIS OF BEARING: THE WISCONSIN STATE PLANE COORDINATE SYSTEM, NAD-83, SOUTH ZONE.
2. FIELD WORK COMPLETED JANUARY 19, 2021.
3. BUILDING SURVEYED TO THE EXTERIOR OF SIDING.
4. FIELD CREW CHIEF: LOGAN RANDLE.

LEGAL DESCRIPTION:

A PARCEL OF LAND LOCATED IN THE NORTHEAST 1/4 OF THE SOUTHEAST 1/4 OF SECTION 34 IN TOWNSHIP 4 NORTH, RANGE 16 EAST, IN THE TOWN OF LAGRANGE, WALWORTH COUNTY, WISCONSIN, MORE PARTICULARLY DESCRIBED AS:

LOT 58 IN THE FIRST ADDITION TO THE BUBBLING SPRINGS SUBDIVISION, AS RECORDED AS DOCUMENT # P514240 AT THE WALWORTH COUNTY REGISTER OF DEEDS.

SURVEY ORDERED BY:

TOM MARTIN
KEEFE REAL ESTATE

PROPERTY ADDRESS:

W5725 RIDGE RD
ELKHORN, WI 53121

SURVEYOR:

PAUL H. VAN HENKELUM, PLS
CARDINAL ENGINEERING LLC

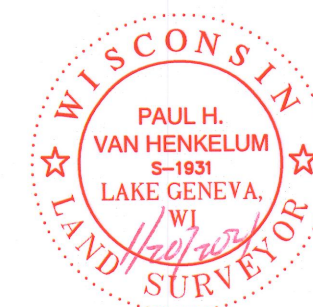

"I HEREBY CERTIFY THAT I HAVE SURVEYED THE ABOVE DESCRIBED PROPERTY AND THE MAP IS A TRUE AND CORRECT REPRESENTATION OF ITS EXTERIOR BOUNDARIES AND SHOWS THE SIZE AND LOCATION OF ALL VISIBLE STRUCTURES, APPARENT EASEMENTS AND ENCROACHMENTS, IF ANY."

Paul H. Van Henkelum
PAUL H. VAN HENKELUM, PLS #1931

1/19/2021
DATE



CARDINAL ENGINEERING LLC
DESIGNING IN TRUE DIRECTIONS

PO BOX 281 - 1200 LA SALLE ST.
LAKE GENEVA, WI 53147
262-757-8776
CARDINALENGINEERINGWI.COM

DATE: 1/19/2021 JOB No. 21301
SHEET 1 OF 1 JBM

416-1532