

# PLAT

LOT 2 OF CERTIFIED  
RECORDED IN VOLUM  
MAPS OF WALWORTH  
AND LOCATED IN TH  
NORTHWEST 1/4 OF  
RANGE 16 EAST, TOV  
COUNTY, WISCONSIN.

SURVEY ADDRESS:  
SURVEY FOR: KEEP

## IMPERVIOUS

- 1.) House =
- 2.) Boat Hou
- 3.) Wood De
- 4.) Garage =
- 5.) House st
- and deck
- 6.) Stone w
- 7.) Pavers S
- 8.) Asphalt
- a. aspha
- b. aspha
- c. aspha
- (used

TOTAL IMPERVIOUS  
TOTAL LOT  
TOTAL GREE  
PERCENTAGE



*Franklin J. Lehman*  
FRANKLIN J. LEHMAN

AUGUST 10, 2020  
DATE

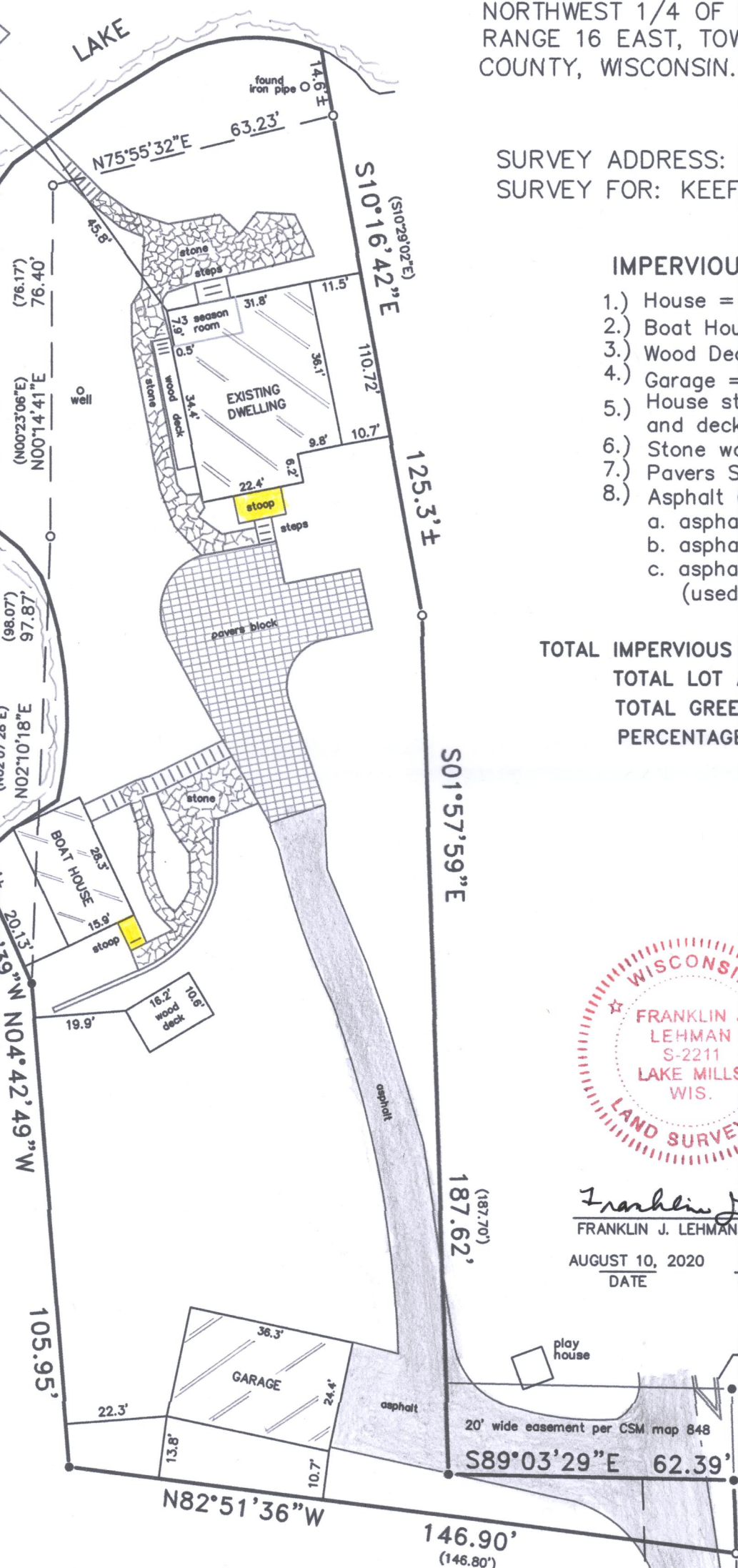

I hereby certify that the above described property is a true and correct representation thereof and that the property, its exterior boundaries, areas and dimensions of all principal features, apparent easements, roadways

of the present owners of the property, are true and correct and I guarantee the title thereto within

D SURVEYING  
BOX 202

S, WI 53551

CELL (262) 901-5116

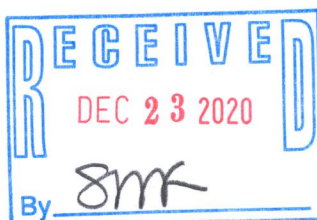

20' WIDE EASEMENT  
PER CSM NO. 847

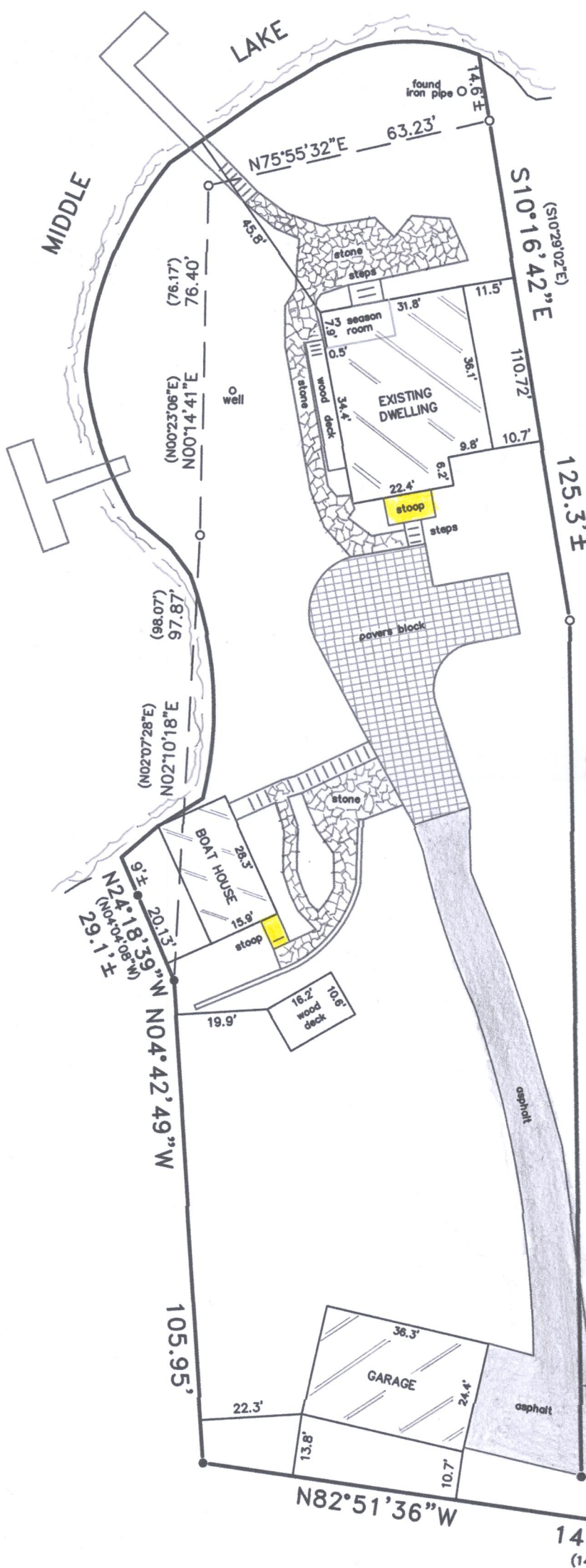

I hereby certify that I have surveyed the above described property and that the above map is a correct representation thereof and shows the size and location of the property, its exterior boundaries, the location of all visible structures and dimensions of all principal buildings thereon, boundary fences, apparent easements, roadways and encroachments, if any.

This survey is made for the use of the present owners of the property, and those who purchase mortgage or guarantee the title thereto within one year from date hereof.

**LIBERTY LAND SURVEYING**

PO BOX 202

LAKE MILLS, WI 53551

OFC (262) 767-8786

CELL (262) 901-5116



HA3783-2