

PLAT OF SURVEY

LOT 2, CERTIFIED SURVEY MAP NO. 4659, LOCATED IN PART OF GOVERNMENT LOT 4 OF SECTION 26, TOWN 4 NORTH, RANGE 16 EAST, TOWN OF LAGRANGE, WALWORTH COUNTY, WISCONSIN.

OWNER:  
OSCAR HERNAN CANTU TRUST  
ERIN MARIE CANTU TRUST  
39W715 GOLDENROD DRIVE  
SAINT CHARLES, IL 60175

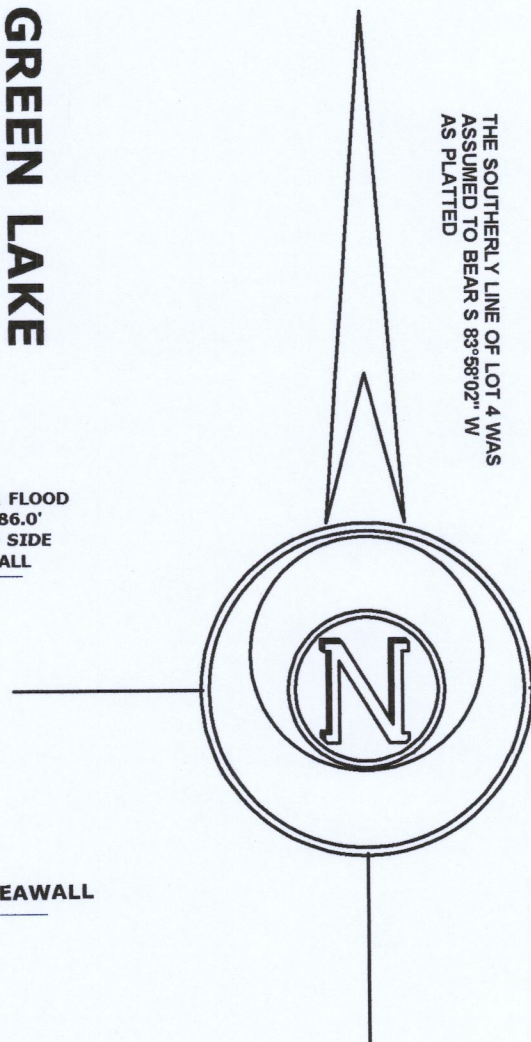
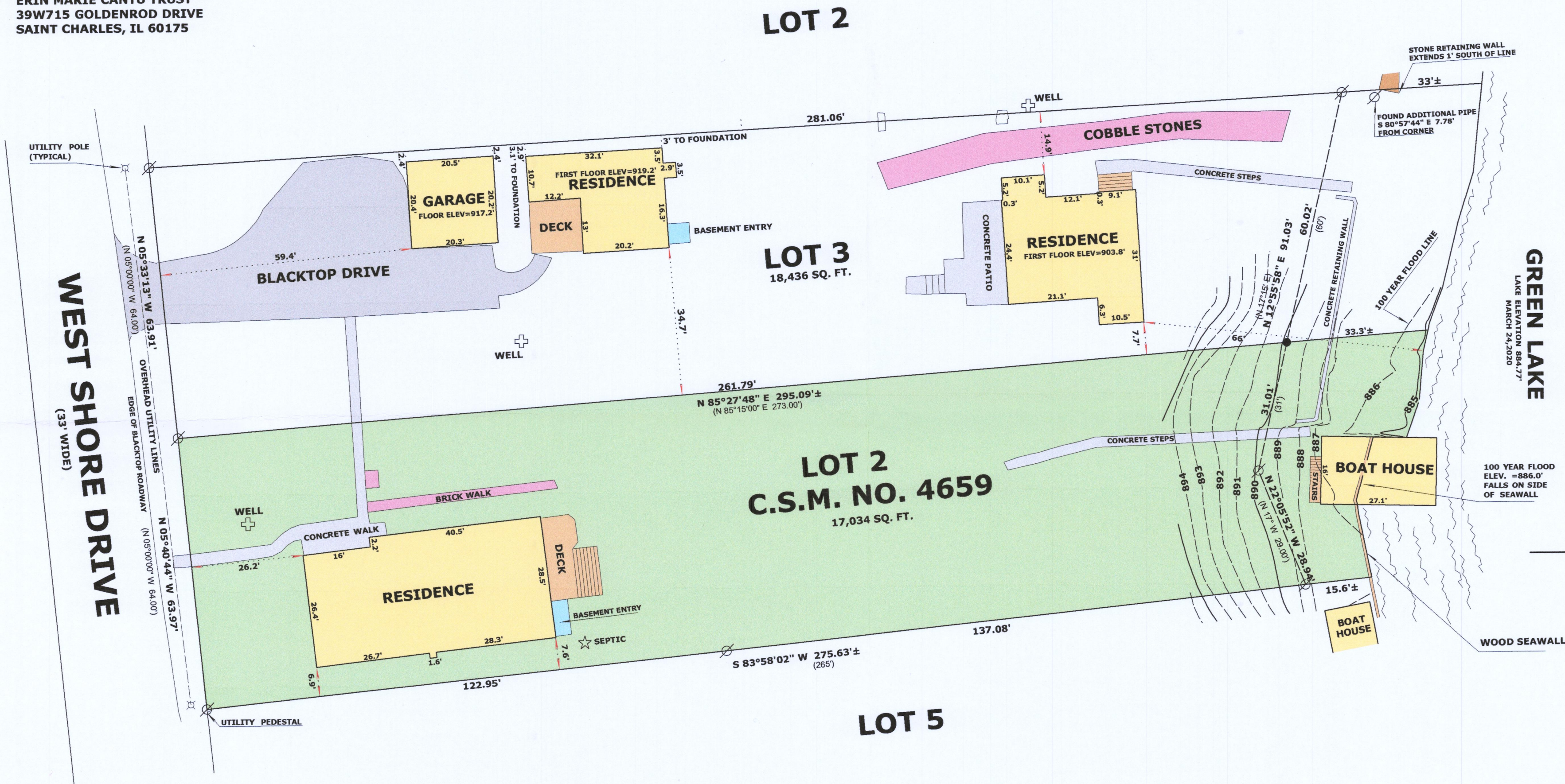

- LEGEND
- FOUND IRON PIPE
  - SET IRON ROD, 18" LONG, WEIGHING 1.5 LBS./LINEAL FT., 3/4" DIA.
  - RECORDED AS DIMENSION

RECEIVED  
OCT 15 2020  
By *SMK*



"I hereby certify that the above described property has been surveyed by me or under my direction and that the above map is a true representation thereof and shows the size and location of the property, its exterior boundaries, the location of all visible structures and dimensions of all principal buildings thereon, boundary fences, apparent easements, roadways and visible encroachments, if any."  
"This survey is made for the use of the present owners of the property, and also those who purchase, mortgage, or guarantee the title thereto within one year from date hereof."  
*Mark L. Miritz*  
MARK L. MIRITZ  
WISCONSIN PROFESSIONAL  
LAND SURVEYOR S-2582

REVISED AUGUST 21, 2020 TO SHOW ELEVATIONS

DATE: MAY 15, 2016 JOB NO. 14.419

HA4659-2

416-3207