

**PLAT OF SURVEY**  
 OF PART OF LOTS 19, 20, 21, 22 GREEN ISLAND  
 LOCATED IN SECTION 26, T4N, R16E, WALWORTH  
 COUNTY, WISCONSIN, AS DESCRIBED IN VOLUME  
 572, PAGE 399 OF DEEDS, DOCUMENT NO.  
 534607

JENSEN SURVEYING & MAPPING S.C.

PO BOX 322  
 ELKHORN WI. 53121  
 (414) 723-3434

SURVEYED BY: THOMAS P.A. JENSEN  
 R.L.S. #1084

SURVEYED FOR: COLONY REALTY  
 16 E. WALWORTH  
 ELKHORN, WI. 53121

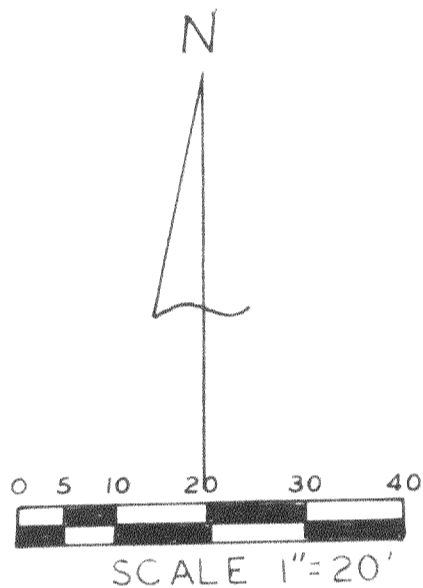

**LEGEND**

- FOUND IRON PIPE
- ♂ SET IRON PIPE
- FOUND IRON ROD
- ( ) RECORDED AS

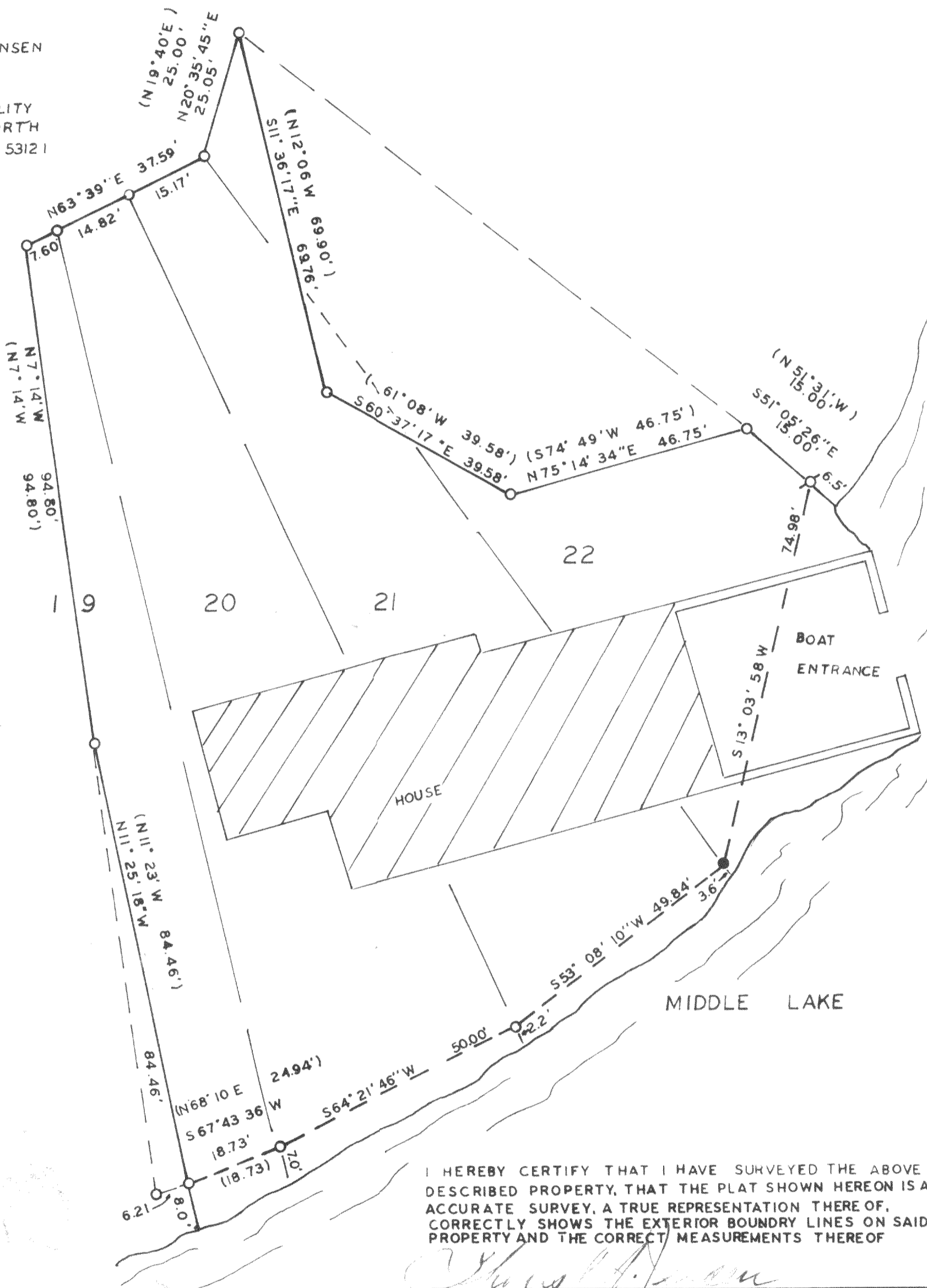

I HEREBY CERTIFY THAT I HAVE SURVEYED THE ABOVE  
 DESCRIBED PROPERTY, THAT THE PLAT SHOWN HEREON IS A  
 ACCURATE SURVEY, A TRUE REPRESENTATION THEREOF,  
 CORRECTLY SHOWS THE EXTERIOR BOUNDARY LINES ON SAID  
 PROPERTY AND THE CORRECT MEASUREMENTS THEREOF

*Thomas P.A. Jensen*  
 THOMAS P.A. JENSEN R.L.S. #1084

1983.025