

10' 0' 10' 20' 30' 40' 50' 60' 70' 80' 90' 100'  
MAP SCALE IN FEET

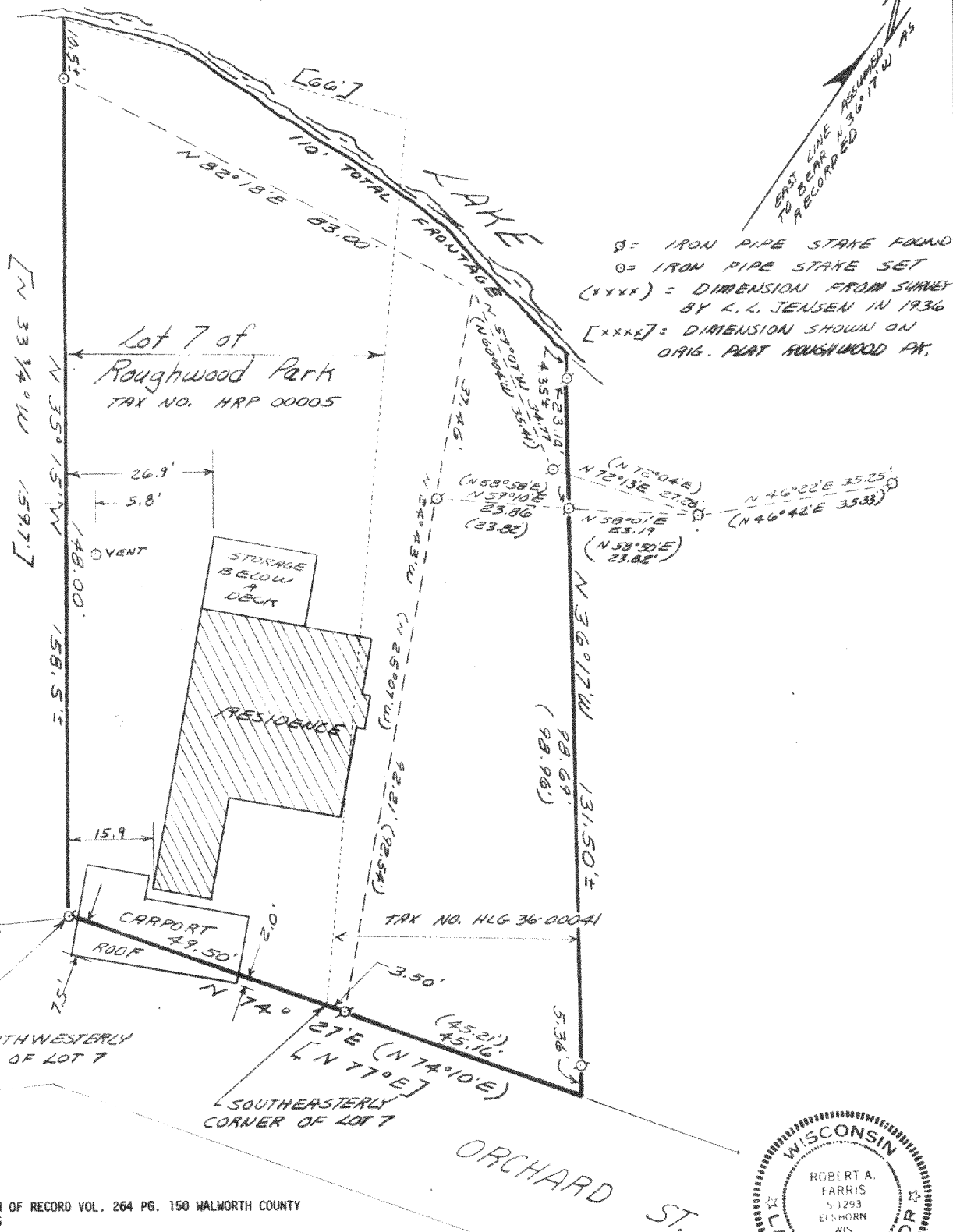

LEGAL DESCRIPTION OF RECORD VOL. 264 PG. 150 WALWORTH COUNTY REGISTER OF DEEDS

A parcel of land located in the Northwest 1/4 of Section 36, Town 4 North, Range 16 East, described as follows: Commencing at the Southeast corner of Lot 7 or Roughwood Park Subdivision, thence North 74° 10' East 48.71 feet to the place of beginning; thence North 36° 17' West 127.84 feet to the shore of Mill Lake; thence Northwesterly along the shore to a point that is located North 25° 07' West 4 feet from an iron pipe; thence South 25° 07' East 134.00 feet to a point on the Northwesterly line of Orchard Street; thence along said Street North 74° 10' East 45.21 feet to the place of beginning; Walworth County, Wisconsin. Also, all of that certain piece or parcel of land lying and being in the Northwest 1/4 of Section 36, Town 4 North, Range 16 East, being the Town of LaGrange, Walworth County, Wisconsin, and a portion of which is Lot 7 of the Plat of Roughwood Park, which Plat is on record in the Register of Deeds Office in and for the said County in Vol. 5 of Plats on page 19, and the two pieces taken together are described as follows, to-wit: Beginning at an iron stake at the Southwesterly corner of the said Lot 7, thence Northwesterly, being along the Southwesterly line of the said Lot, 148 feet to an iron stake and continuing on the same line 3 feet more or less to the shore of Lauderdale Lake, thence Easterly, being along the said shore, 85 feet more or less to a point, thence Southeasterly on a line 5 feet more or less to an iron stake that is 83 feet distant from the last mentioned iron stake and continuing on the same line 130 feet more to an iron stake on the Northwesterly line of Orchard Street as shown on the said recorded plat, thence Westerly, being along the line of the said Street, 3.5 feet to the Southeasterly corner of the said Lot 7 and 49.5 feet more, being along the line of the said Street and Lot to the place of beginning.

I hereby certify that at the direction of Donald Torisky, owner, the lands described hereon have been surveyed under my direction and that this plat is a true and accurate representation of said lands to the best of my professional knowledge and belief.

*Robert A. Farris*  
Robert A. Farris, RLS

Dated this 29th day of July, 1983.

PROJECT NO. 2138

Lot 7 Roughwood Park and LG-36-41

416-318-F