

PLAT OF SURVEY

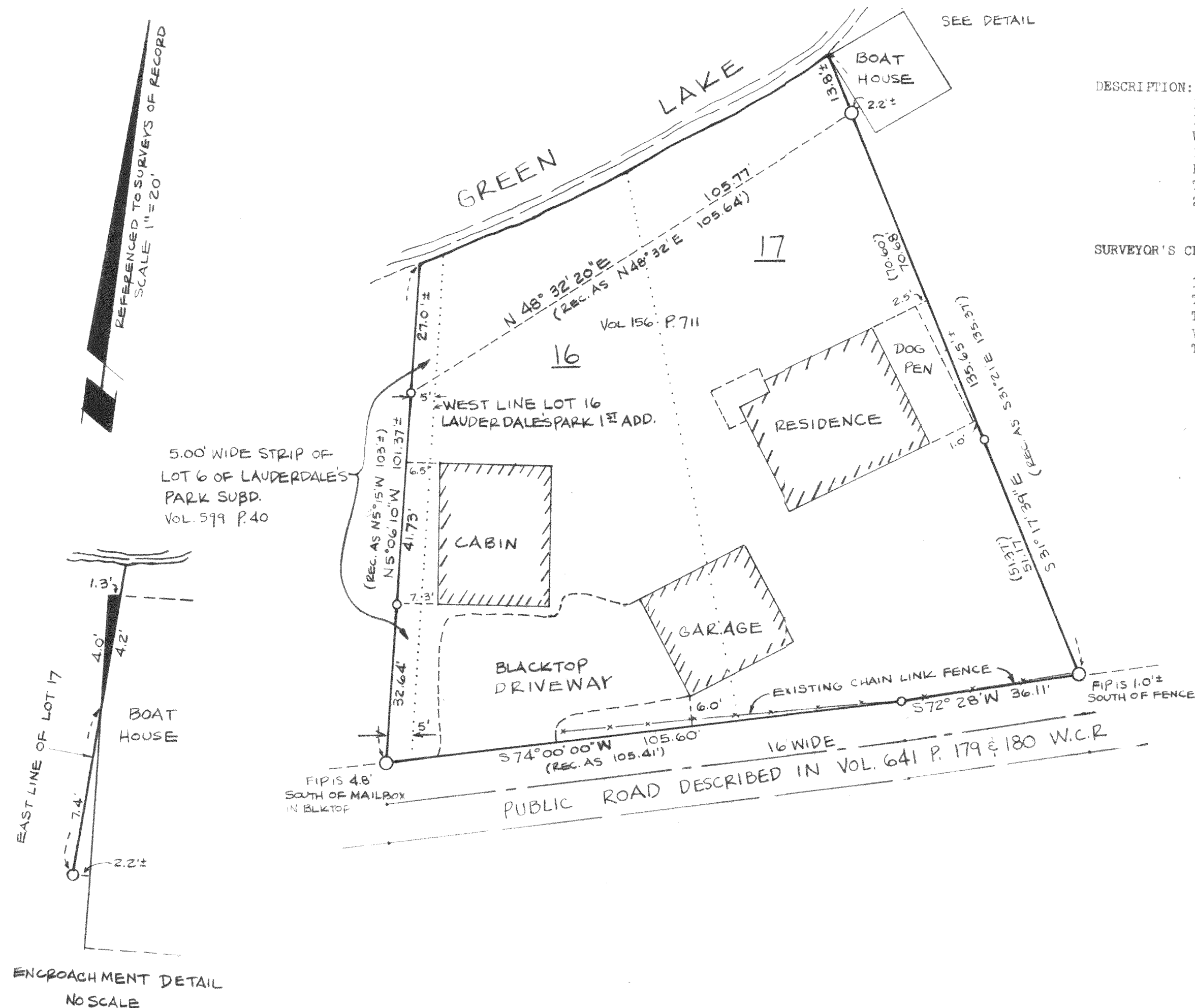

DESCRIPTION:

LOTS 16 AND 17 OF THE FIRST ADDITION TO LAUDERDALE'S PARK SUBDIVISION, LOCATED IN SECTION 25, TOWN 4 NORTH, RANGE 16 EAST, WALWORTH COUNTY, WISCONSIN, EXCEPTING THEREFROM A PARCEL OF LAND DESCRIBED IN VOL. 641, P. 179 OF THE WALWORTH COUNTY RECORDS; SAID PARCEL OF LAND TO BE USED FOR ROAD PURPOSES; ALSO THE EAST 5.00 FEET, AS MEASURED AT RIGHT ANGLES TO THE EAST LINE OF LOT 6 OF LAUDERDALE'S PARK SUBDIVISION, LOCATED IN SECTION 25, TOWN 4 NORTH, RANGE 16 EAST, WALWORTH COUNTY, WISCONSIN.

SURVEYOR'S CERTIFICATE:

I HEREBY CERTIFY THAT I HAVE SURVEYED THE ABOVE DESCRIBED PROPERTY, THAT THE PLAT SHOWN HEREON IS AN ACCURATE SURVEY, A TRUE REPRESENTATION THEREOF, CORRECTLY SHOWS THE EXTERIOR BOUNDARY LINES, IMPROVEMENTS AND VISIBLE ENCROACHMENTS OF SAID PROPERTY AND THE CORRECT MEASUREMENTS THEREOF, TO THE BEST OF MY PROFESSIONAL BELIEF.

DATED THIS 8 DAY OF SEPTEMBER 1983

*Kenneth B. Abernathy Jr.*  
KENNETH B. ABERNATHY JR. S-1594

surveyed for; KEEFE REAL ESTATE  
surveyed by; ABERNATHY AND ASSOCIATES  
RT 3 BOX 273, ELKHORN, WIS. 723-4260

SCALE 1" = 20'

LEGEND

- ~ 1" DIA. IRON PIPE FOUND
- ~ 2" DIA. " " "
- ( ) ~ RECORD DIMENSION
- ~ ENCROACHMENT

TAX KEY NO. HLP-6 & HLP-7A

CURRENT OWNERS: GEORGE & SHIRLEY NEVINS

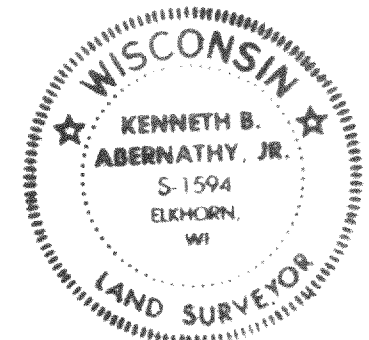

WLP-6, WLP-7A

416-318-AV

#1983.901