

SURVEYING

MEMBER

ASSOCIATES

2819 SOUTH 43rd STREET
MILWAUKEE, WISCONSIN 53219

FREDERICK W. SHIBILSKI RLS
(414) 321-5851

PLAT OF SURVEY

-of-

LOT 1 of CERTIFIED SURVEY MAP NO. 459, located in the Southwest Quarter of Section 36, Town 4 North, Range 16 East, Walworth County, Wisconsin.

Survey for: Lomas and Nettleton Co.
Survey address: Rt. 5, Elkhorn
Owner: Lee Stey

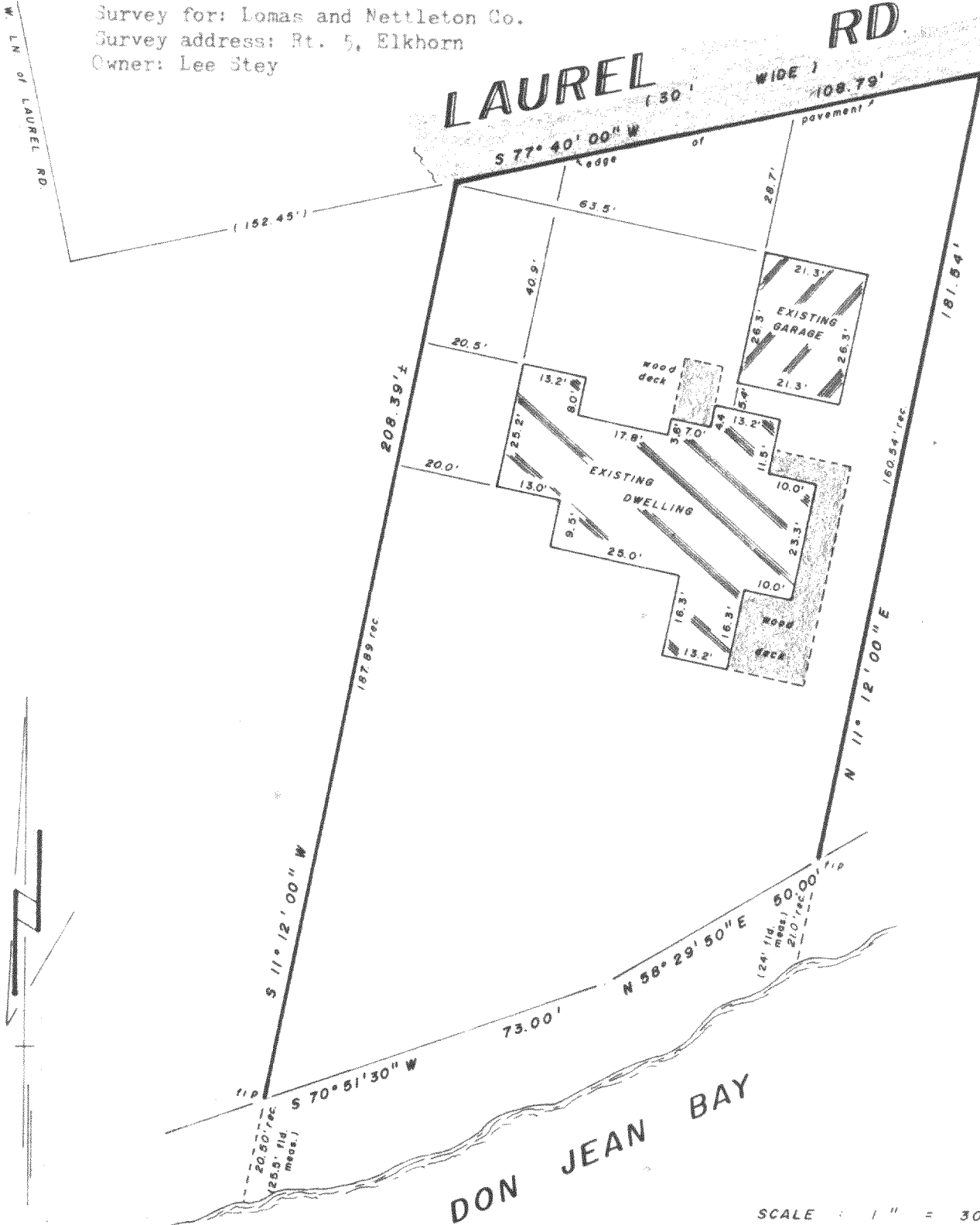

"I hereby certify that I have surveyed the above described property and that the above map is a true representation thereof and shows the size and location of the property, its exterior boundaries, the location of all visible structures and dimensions of all principal buildings thereon, boundary fences, apparent easements, roadways and visible encroachments, if any.

"This survey is made for the use of the present owners of the property, and also those who purchase, mortgage, or guarantee the title thereto within one year from date hereof."

YES ☒ MONUMENTATION HAS BEEN WAIVED IN ACCORDANCE WITH A-E 5.01(b) OF THE WISCONSIN ADMINISTRATIVE CODE.



SCALE : 1" = 30'

WISCONSIN REGISTERED LAND SURVEYOR

NOV. 3, 1982

DATE

FIELD WORK BY dw bjk DRAWN BY bjk

8210650

JOB NUMBER

WA459-1

416-317 & v