

KOLB LAND CONSULTING, INC.
 LAND SURVEYING • SUBDIVIDING • LAND PLANNING

LAKE GENEVA, WISCONSIN 53147

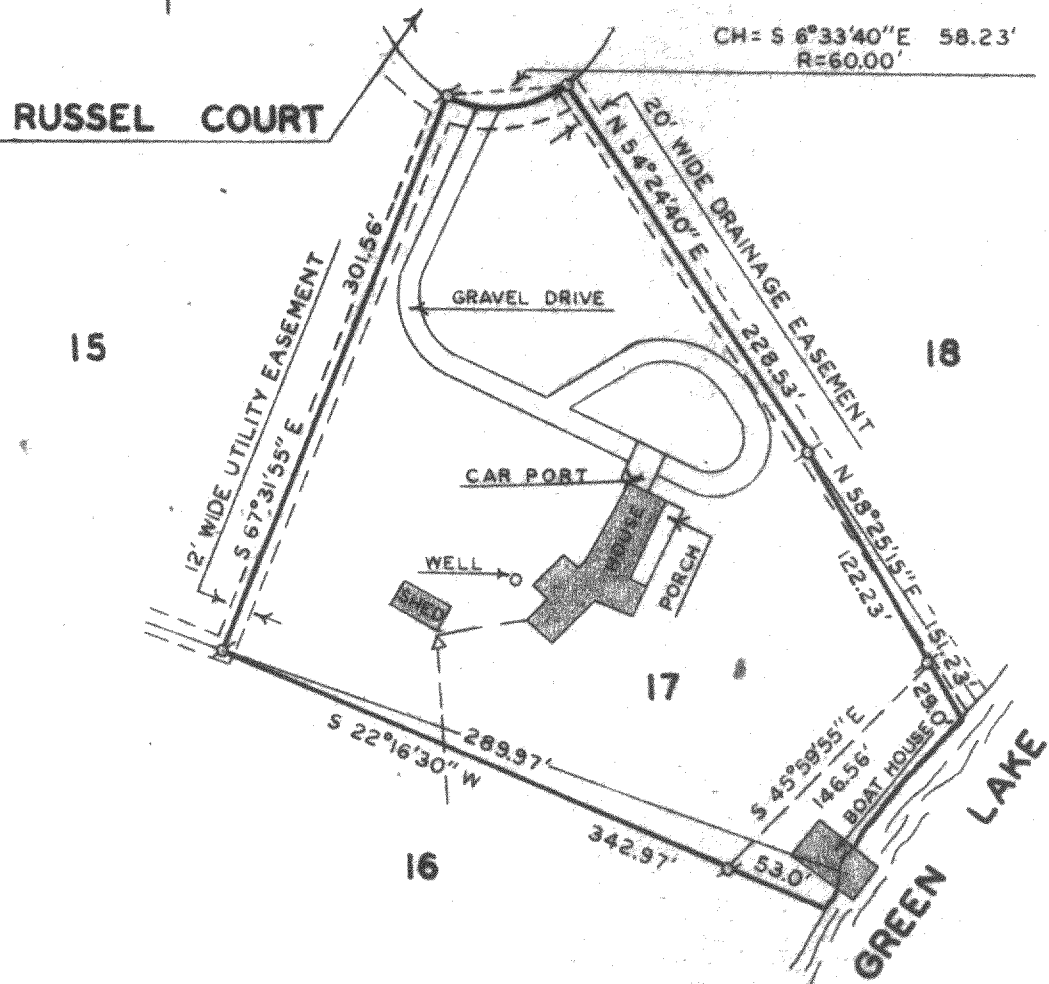

MORTGAGE INSPECTION OF

LOT 17 GLADHURST SUBDIVISION LOCATED IN THE SOUTHEAST $\frac{1}{4}$ OF SECTION 23, SOUTHWEST $\frac{1}{4}$ OF SECTION 24, NORTHWEST $\frac{1}{4}$ OF SECTION 25, AND THE NORTHEAST $\frac{1}{4}$ OF SECTION 26, T 4 N, R 16 E, WALWORTH COUNTY, WISCONSIN, AS CORRECTED BY INSTRUMENT RECORDED IN VOL. 229, PAGE 971 AS DOC. NO. 45131, WALWORTH COUNTH, WISCONSIN.

ORDERED BY: ANCHOR SAVINGS & LOAN ASSOCIATION
 500 E. WALWORTH AVE.
 DELAVAN, WI 53115

OWNER: PETER ZIMPERLMAN

COMPLIANCE WITH A-E 3, 5(F), 6(A), (B), (C), (D) AND 7 HAS BEEN WAIVED BY THE CLIENT, IN AGREEMENT WITH THE SURVEYOR, AS PERMITTED IN A-E5.01(B).

NOTE: THIS MORTGAGE INSPECTION REPRESENTS LOT 17 OF GLADHURST SUBDIVISION. AS CORRECTED BY INSTRUMENT RECORDED IN VOL. 229 PAGE 971 AS DOC. NO. 45131 TO THE BEST OF MY KNOWLEDGE AND BELIEF.

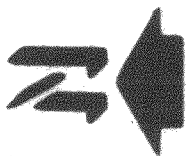

SCALE - 1"=100'

LEGEND

- IRON PIPE FOUND
- OVERHEAD UTILITY LINES
- △ UTILITY POLE

Harold H. Kolb

HAROLD H. KOLB
 WISCONSIN REGISTERED LAND SURVEYOR, S-187
 DATE Oct. 31, 1989

H6-17

416-317-K