

DUNHAM SURVEYING, S.C.
SURVEYING & SUBDIVIDING
DELAVER, WISCONSIN 53115

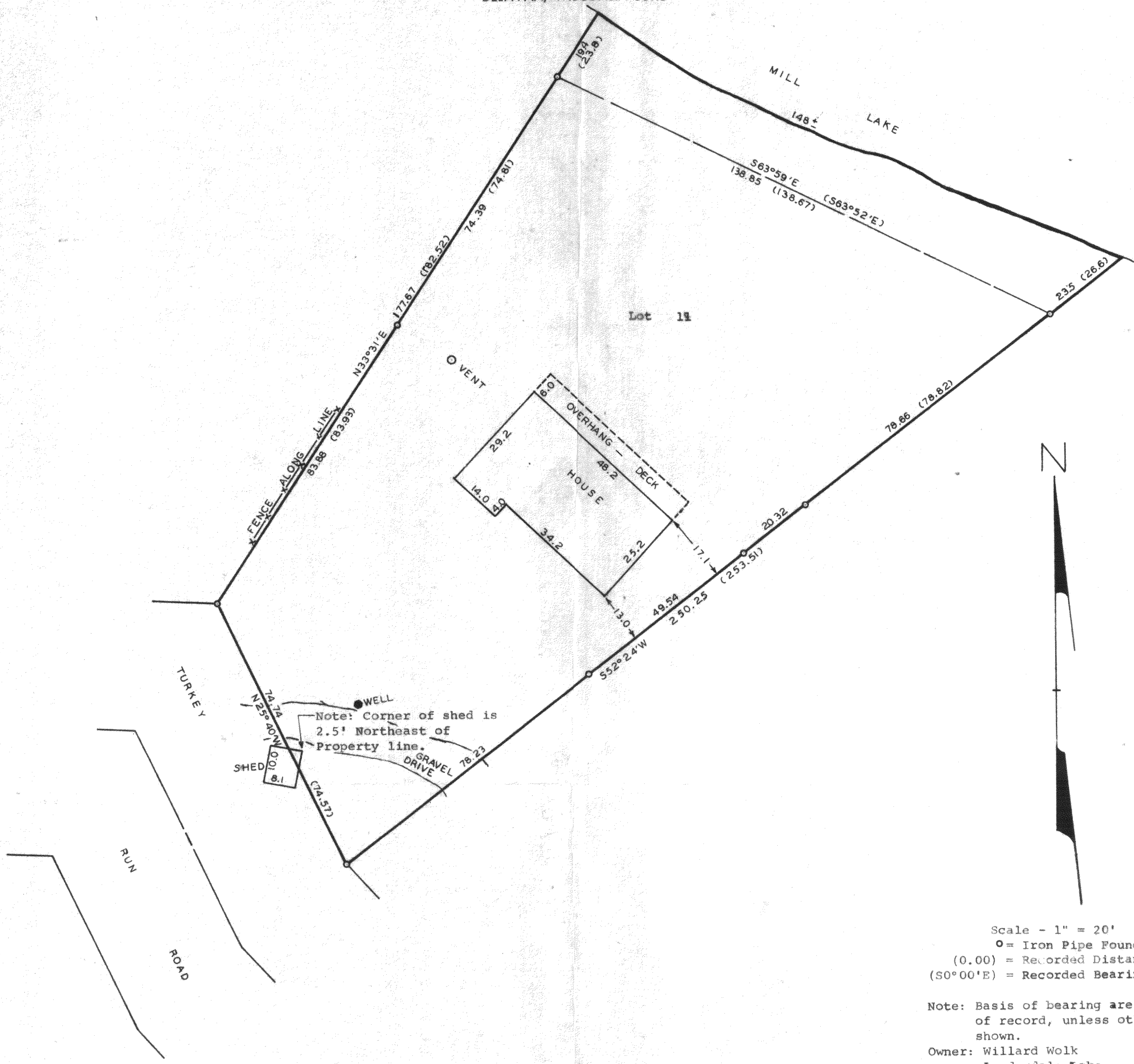

Scale - 1" = 20'
 ○ = Iron Pipe Found
 (0.00) = Recorded Distance
 (S0°00'E) = Recorded Bearing
 Note: Basis of bearing are those of record, unless otherwise shown.
 Owner: Willard Wolk
 Lauderdale Lake
 Elkhorn, Wis. 53121

STATE OF WISCONSIN) SS
 COUNTY OF WALWORTH)

I, Richard C. Schulz, Surveyor, certify that I have surveyed the property described as follows,
 Lot 11 of Arrowhead Park Addition No. 1, located in Fractional Section 35, T4N, R16E, Walworth County, Wisconsin, and that the above map is a true representation thereof and shows the size and location of the property, its exterior boundaries, the location of all visible structures and dimensions of all principal buildings thereon, boundary fences, apparent easements, roadways and visible encroachments, if any.
 This survey is made for the use of the present owners of the property, and also those who purchase, mortgage, or guarantee the title thereto within one (1) year from date hereof.
 April 21, 1982.

Richard C. Schulz
 Richard C. Schulz, Surveyor

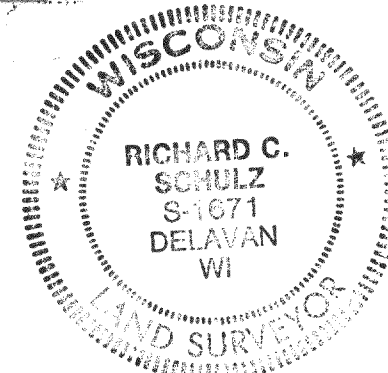

NAPA-1

Lot 11 Arrowhead Park Add No 1 - 35-4-16

446-317-D