

LAND-MARK SURVEYING

Mark L. Miritz
Wisconsin Professional Land Surveyor S-2582

N9330 Knuteson Drive
Whitewater, WI 53190
Phone: (262) 949-1239
MarkMiritz@Land-MarkSurveying.com

LOT 4 OF BAYWOOD ESTATES LOCATED IN THE SOUTHWEST 1/4 OF SECTION 36, TOWN 4 NORTH, RANGE 16 EAST, TOWN OF LAGRANGE AND THE NORTHWEST 1/4 OF SECTION 1, TOWN 3 NORTH, RANGE 16 EAST, TOWN OF SUGAR CREEK, ALL IN WALWORTH COUNTY, WISCONSIN.

PLAT OF SURVEY

OWNER:
THERESA A. LESCHER TRUST
W5204 PLANTATION ROAD
ELKHORN, WI 53121

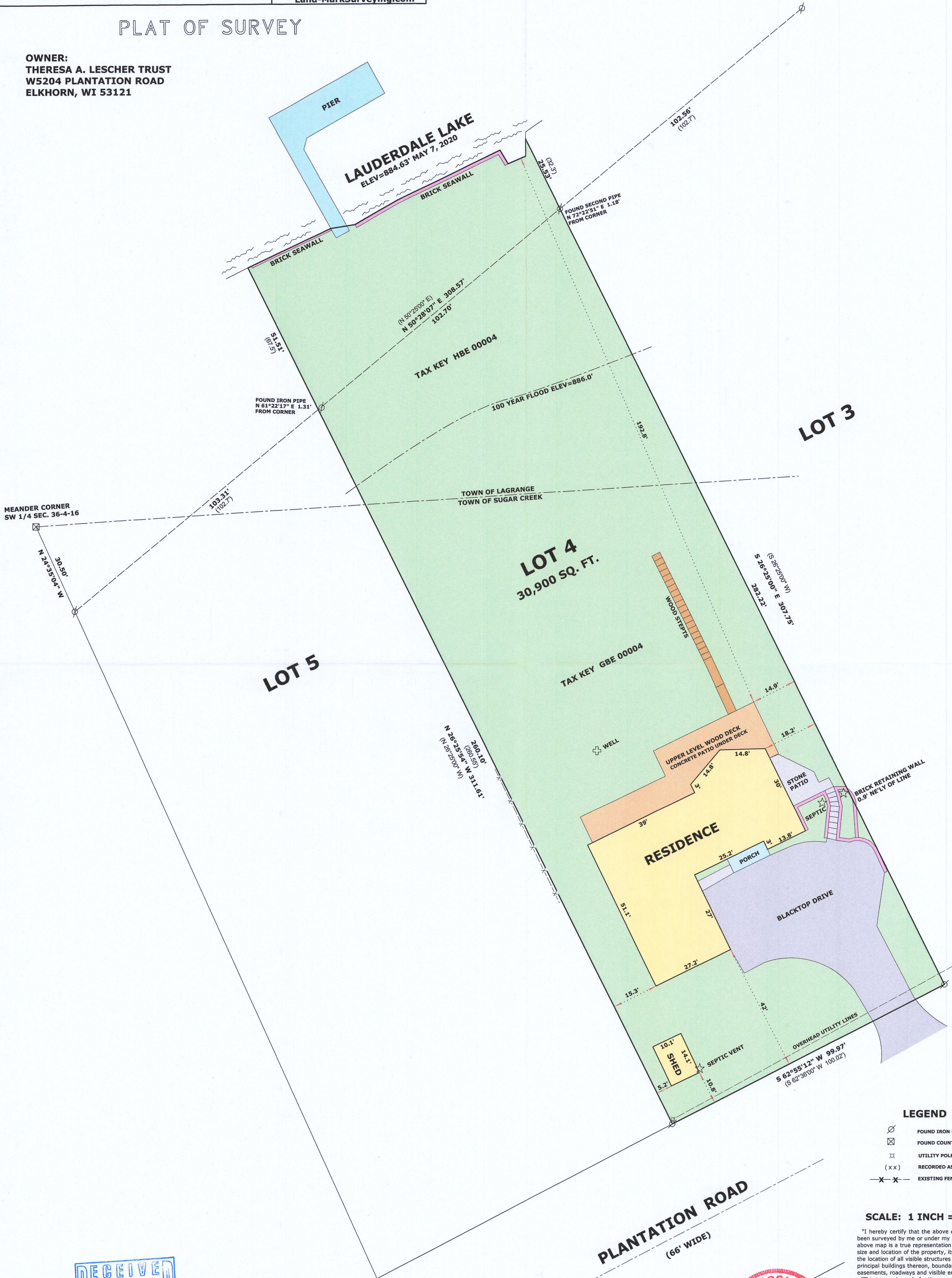

LEGEND

- FOUND IRON PIPE
- FOUND COUNTY MONUMENT
- UTILITY POLE
- RECORDED AS DIMENSION
- EXISTING FENCE CHAIN LINK FENCE

SCALE: 1 INCH = 20 FEET

"I hereby certify that the above described property has been surveyed by me or under my direction and that the above map is a true representation thereof and shows the size and location of the property, its exterior boundaries, the location of all visible structures and dimensions of all principal buildings thereon, boundary fences, apparent easements, roadways and visible encroachments, if any."

"This survey is made for the use of the present owners of the property, and also those who purchase, mortgage, or guarantee the title thereto within one year from date hereof."

Mark L. Miritz
MARK L. MIRITZ
WISCONSIN PROFESSIONAL
LAND SURVEYOR S-2582

DATE: MAY 8, 2020 JOB NO. 20.503

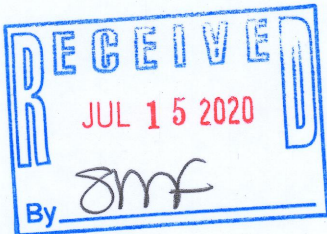

HBE-4

416-373