

PLAT OF SURVEY

OF THE NORTH AND EAST LOT LINES OF LOT 2 OF CERTIFIED SURVEY MAP NO. 965, BEING PART OF THE SE 1/4 OF THE SE 1/4 OF SECTION 33, T. 4 N., R. 16 E., OF THE 4TH P.M., TOWN OF LAGRANGE, WALWORTH COUNTY, WISCONSIN.

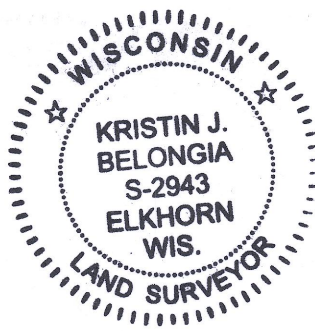
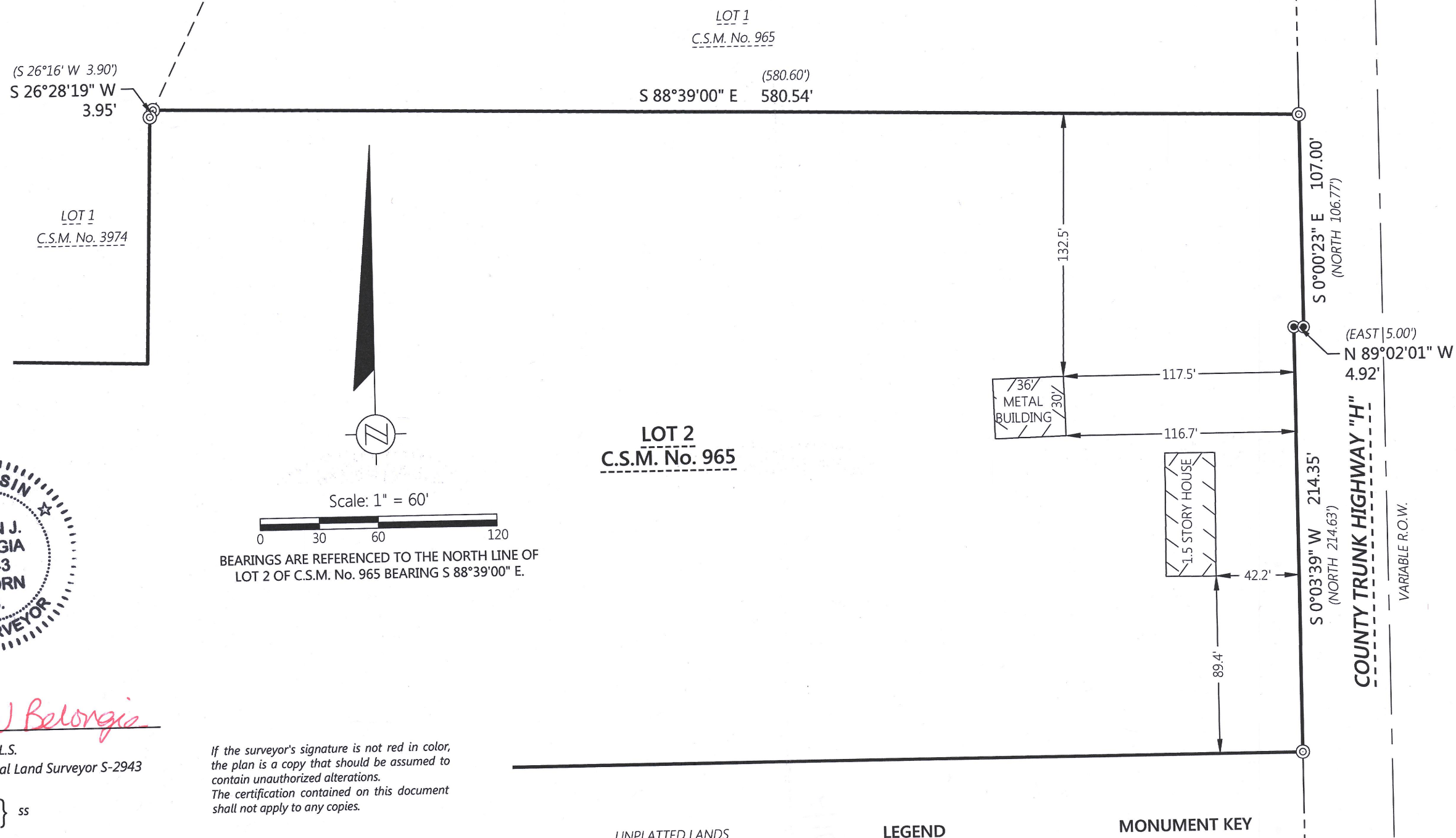
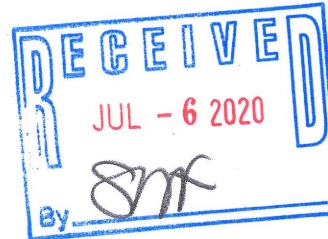

Kristin J. Belongia

Kristin J. Belongia, P.L.S.
Wisconsin Professional Land Surveyor S-2943

State of Wisconsin } ss
County of Walworth }

I hereby certify that I have supervised the survey of the property described above and to the best of my knowledge and belief, the plat drawn hereon complies with Chapter A-E 7 of the State of Wisconsin Administrative Code, Minimum Standards for Property Surveys and correctly represents said survey and its location.

Given under my hand and seal this 10th day of October, 2019 at Beloit, Wisconsin.

Last day of field work October 1st, 2019

Revised this 18th day of June, 2020 to show size and location of as-built metal building.

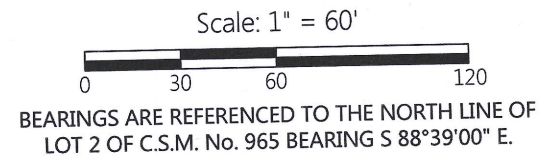

LOT 2
C.S.M. No. 965

UNPLATTED LANDS

LEGEND

- Existing Right-of-Way
- Existing Boundary Line
- - - Existing Adjacent Property
- - - Existing Centerline
- . - Existing Section Line

MONUMENT KEY

- 5/8" Iron Rebar Found
- ⊙ 1" Iron Pipe Found
- (XXX.XX) Record Information



Batterman
engineers surveyors planners
2857 Bartells Drive Beloit, Wisconsin 53511
608.365.4464 www.rhbatterman.com

PLAT OF SURVEY

FOR THE EXCLUSIVE USE OF:
Nichole Martin
N7423 County Rd. H
Elkhorn, WI 53121

ORDER NO: 33437

BOOK: 585/47-48
FIELD CREW: DJE
DRAWN BY: DJE

File Name: A:\33400-33499\33437 - Nicky Martin\SURVEY\RB DRAWING FILES

HA 965-2

416-3167