

Plat of Survey

Survey For: Wisconsin Department of Natural Resources

Location: W6942 County Road "O", Town of La Grange, Walworth County, Wisconsin.

Description: Lot 1 of Certified Survey Map No. 2857 as recorded in the Walworth County Register of Deeds Office in Volume 15 of Certified Survey Maps on Pages 33 and 34, as Document No. 356130, being a part of the NE 1/4 of the NE 1/4 of Section 19, T4N, R16E, Town of La Grange, Walworth County, Wisconsin.

Subject to all rights, reservations, restrictive covenants, and easements recorded or unrecorded.



BEARING BASIS:
ALL BEARINGS REFER TO
THE EAST LINE, NE 1/4
WHICH HAS AN ASSUMED
BEARING OF S01°10'20"W

GRAPHIC SCALE

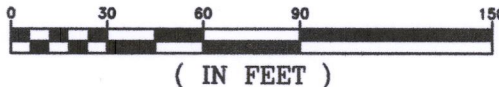

NE CORNER, NE 1/4
CONCRETE MONUMENT
W/ BRASS CAP
OF RECORD

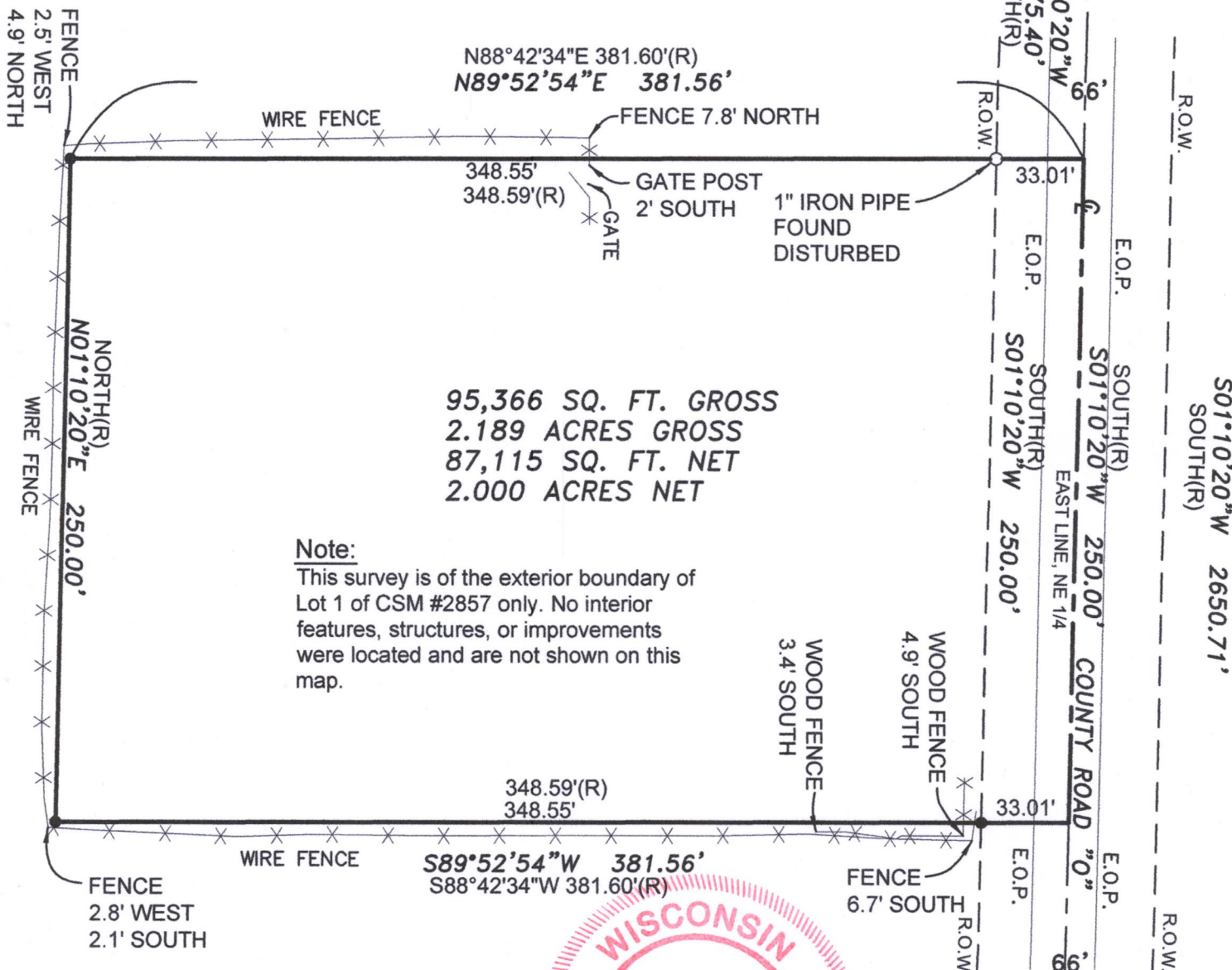

Note:

This survey is of the exterior boundary of Lot 1 of CSM #2857 only. No interior features, structures, or improvements were located and are not shown on this map.

LEGEND

- 1" I.D. IRON PIPE FOUND
- 3/4"x24" IRON REBAR (1.502 lbs/lin ft) SET
- ⊙ SECTION CORNER FOUND AS NOTED
- ×× FENCE AS NOTED
- E.O.P. EDGE OF PAVEMENT
- (R) RECORDED AS

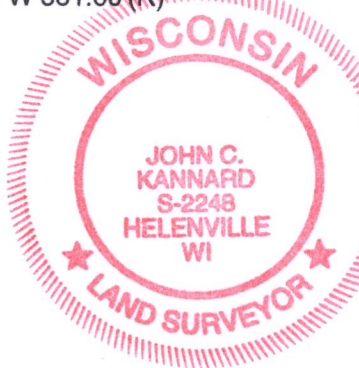

SOUTHWEST
SURVEYING & ASSOCIATES, Inc.

P.O. BOX K, PALMYRA, WI. 53156
262-495-4910
920-674-4884

SE CORNER, NE 1/4
LIMESTONE MONUMENT
W/ BRASS CAP
OF RECORD

State of Wisconsin) ss I certify that I have surveyed the above described (property) and the above map is a true
Jefferson County) representation thereof and shows the size and location of the Property, its exterior boundaries, exterior fences,
apparent easements and roadways and visible encroachments, if any, this survey complies with Chapter A-E 7,
to the best of my knowledge and belief.

THIS IS A JOHN C. KANNARD AUTHORIZED
PRINT ONLY IF SIGNATURE APPEARS IN
RED INK ON BLACK LINE PRINT.

JOHN C. KANNARD, Professional Land Surveyor

SHEET 1 OF 1
DATE: JUNE 20, 2019
JOB NO: W-219109

HA2857-1

416-3119