

LAND-MARK SURVEYING

Mark L. Miritz

Wisconsin Registered Land Surveyor S-2582

N9330 Knuteson Drive
Whitewater, WI 53190
Phone: (262) 495-3284
FAX : (262) 495-8421
LAND-MARKSURVEYING.COM

PLAT OF SURVEY

**AN ALLEY IN DROUGHTVILLE PARK,
LOCATED IN PART OF THE NORTHWEST
1/4 OF SECTION 36, TOWN 4 NORTH,
RANGE 16 EAST, LAGRANGE TOWNSHIP,
WALWORTH COUNTY, WISCONSIN.**

ORDERED BY: SCOTT MASON
W5241 STEWART ROAD
ELKHORN, WI 53121

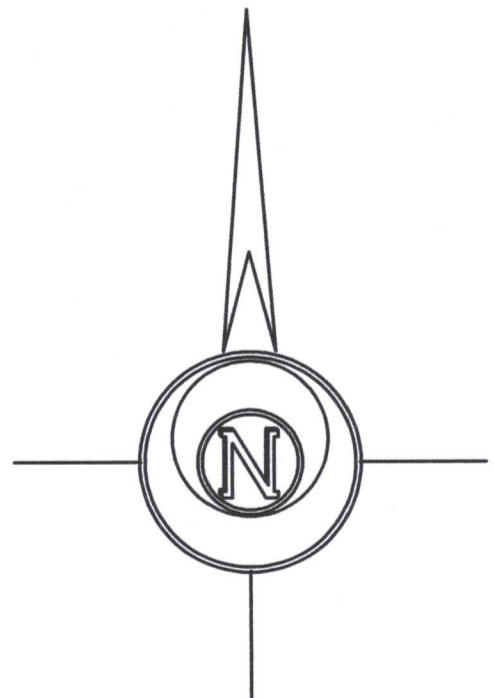
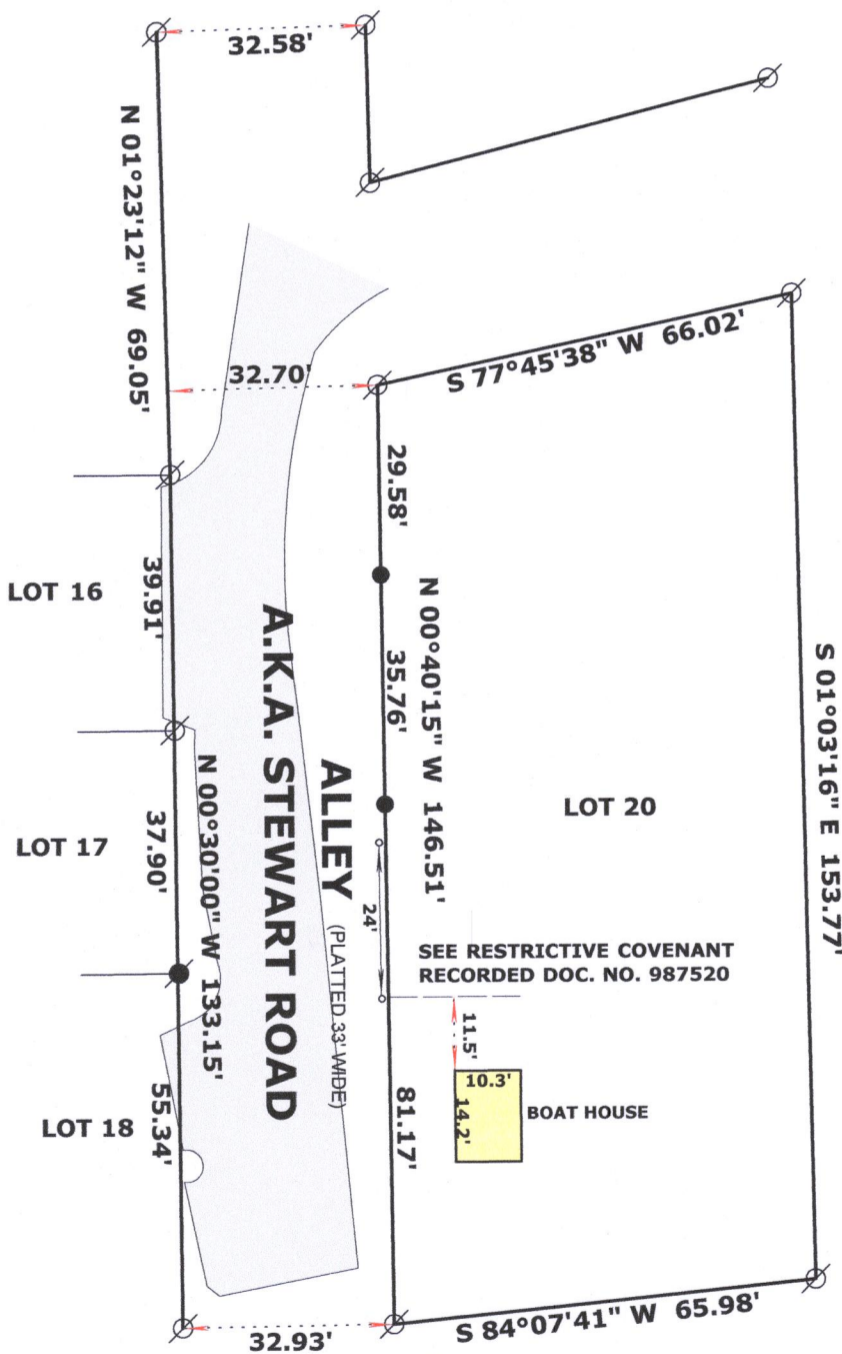

SCALE: 1 INCH = 30 FEET

"I hereby certify that the above described property has been surveyed by me or under my direction in full compliance with the owner's/agent's instructions and Chapter A-E 7 of the Wisconsin Administrative Code "Minimum Standards for property surveys"; that the above map is correct to the best of my knowledge and belief."

Mark L. Miritz
MARK L. MIRITZ
WISCONSIN REGISTERED
LAND SURVEYOR S-2582



LEGEND

- SET IRON ROD, 18" LONG, WEIGHING 1.5 LBS./LINEAL FT., 3/4" DIA.
- PROPOSED BOLLARD 5"
- ⊗ FOUND IRON PIPE
- FOUND IRON ROD

DATE: SEPT. 23, 2019 JOB NO. 13.802

HDP-22

416-3115