

Wisconsin Professional Land Surveyor S-2582

**N9330 Knuteson Drive
Whitewater, WI 53190
Phone:(262)495-3284
MARKMIRITZ@
LAND-MARKSURVEYING.COM**

PLAT OF SURVEY

**LOT 3, BLOCK 6 OF COOL HILL PARK SUBDIVISION,
LOCATED IN THE SOUTHWEST 1/4 OF SECTION 35,
TOWN 4 NORTH, RANGE 16 EAST, TOWN OF LAGRANGE,
WALWORTH COUNTY, WISCONSIN.**



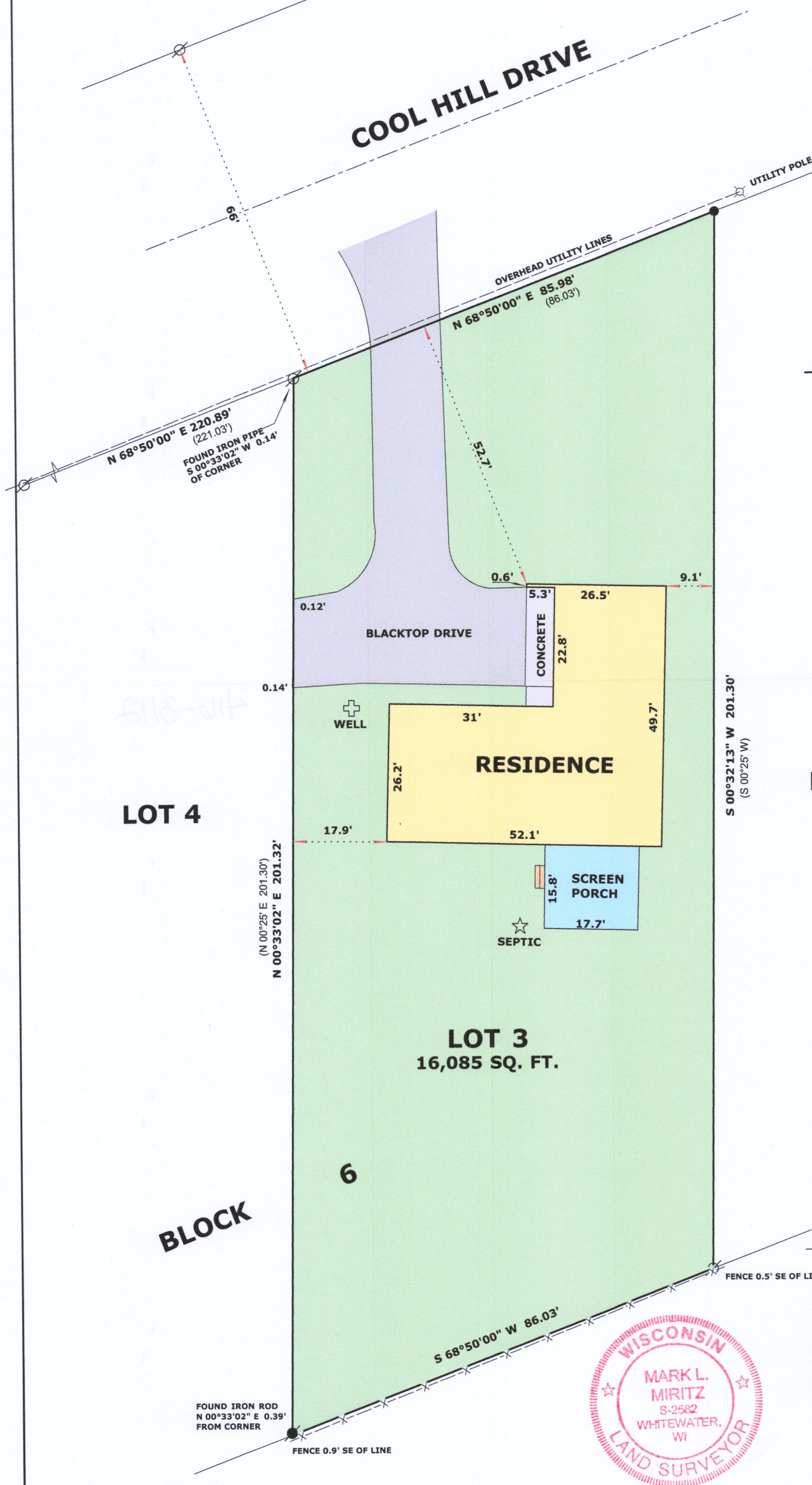

**OWNER:
VALERIA K. WELSCH
W5563 COOL HILL DRIVE
ELKHORN, WI 53121**

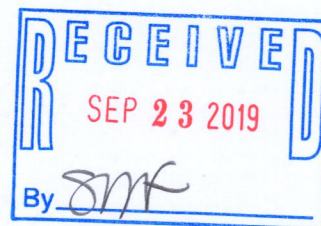

LOT 2



LEGEND

- | | |
|---------------------------------------------------------------------------------------|----------------------------------------------------------------------------|
|  | FOUND IRON PIPE |
|  | FOUND IRON ROD |
|  | SET IRON ROD, 18" LONG, WEIGHING 1.5 LBS./LINEAL FT., 3/4" DIA. |
|  | RECORDED AS DIMENSION |
|  | EXISTING WIRE FENCE |

SCALE: 1 INCH = 20 FEET

"I hereby certify that the above described property has been surveyed by me or under my direction and that the above map is a true representation thereof and shows the size and location of the property, its exterior boundaries, the location of all visible structures and dimensions of all principal buildings thereon, boundary fences, apparent easements, roadways and visible encroachments, if any."

"This survey is made for the use of the present owners of the property, and also those who purchase, mortgage, or guarantee the title thereto within one year from date hereof."

Mark L. Miritz
 MARK L. MIRITZ
 WISCONSIN PROFESSIONAL
 LAND SURVEYOR S-2582

DATE: AUGUST 3, 2019 JOB NO. 19.804

HCH-41