

FARRIS, HANSEN & ASSOC., INC.

ENGINEERING, SURVEYING AND LAND PLANNING
 715 W. WALWORTH ST. - P.O. BOX 487 - ELKHORN, WI 53121
 OFFICE: 414/723-2088



○ = IRON PIPE STAKE FOUND
 ● = IRON CONC. RE-BAR FOUND
 MILL FOUND

MAP SCALE
 1" = 30'

LAKE

STERLINGWORTH DRIVE
 (50' WIDE)

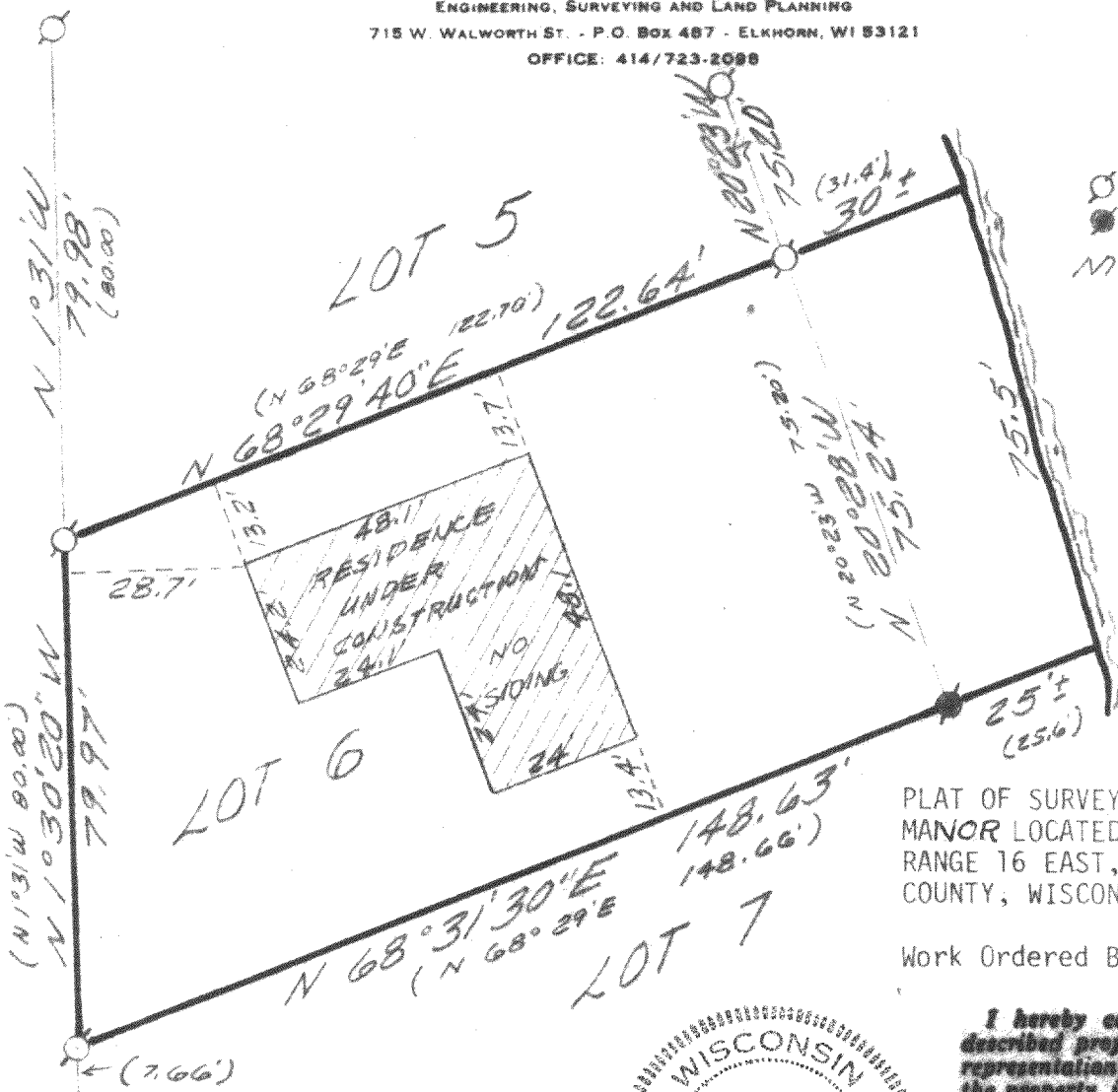

PLAT OF SURVEY OF LOT 6, BLOCK 4 OF BAY VIEW MANOR LOCATED IN SECTION 36, TOWN 4 NORTH, RANGE 16 EAST, TOWN OF LAGRANGE, WALWORTH COUNTY, WISCONSIN

Work Ordered By: Larry Schauder

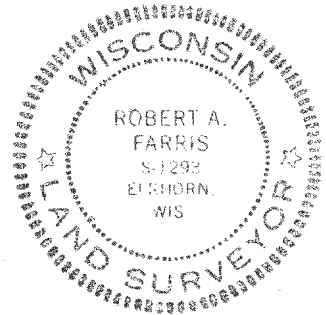

I hereby certify that I have surveyed the above described property and that the above map is a true representation thereof and shows the size and location of the property, its exterior boundaries, the location of all visible structures and dimensions of all principal buildings thereon, boundary fences, apparent easements, roadways and visible encroachments, if any.
 This survey is made for the use of the present owners of the property, and also those who purchase, mortgage, or guarantee the title thereto within one (1) year from date hereof.

Robert A. Farris

DATED 15 APRIL 1983

DRAWING NUMBER 2090416

WB-56

310-F