

LAND-MARK SURVEYING
Mark L. Miritz
Wisconsin Professional Land Surveyor S-2582

N9330 Knuteson Drive
Whitewater, WI 53190
Phone: (262) 495-3284
MARKMIRITZ@
LAND-MARKSURVEYING.COM

PLAT OF SURVEY

LOT 20, BLOCK 1, BAY VIEW MANOR SUBDIVISION,
LOCATED IN THE NORTHWEST 1/4 SECTION 36,
TOWN 4 NORTH, RANGE 16 EAST, TOWN OF
LAGRANGE, WALWORTH COUNTY, WISCONSIN.

OWNERS:
ROBERT MCCULLOUGH TRUST
SHARON MCCULLOUGH TRUST
1262 W. MELROSE
WHITEWATER, WI 53190

STERLINGWORTH BAY

LAKE ELEV = 884.59'

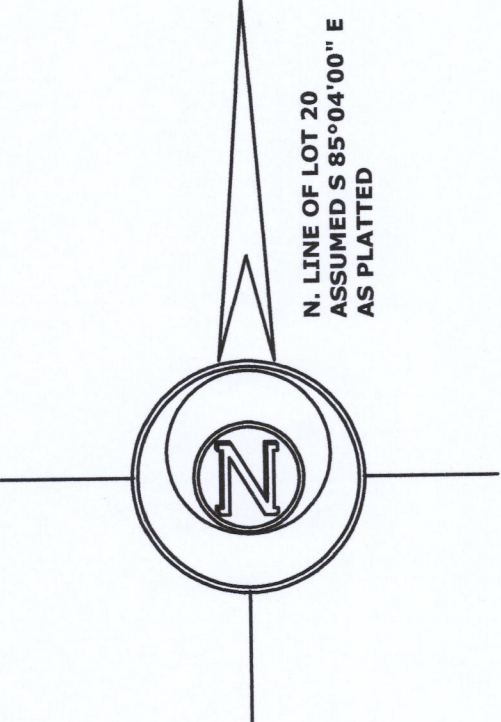
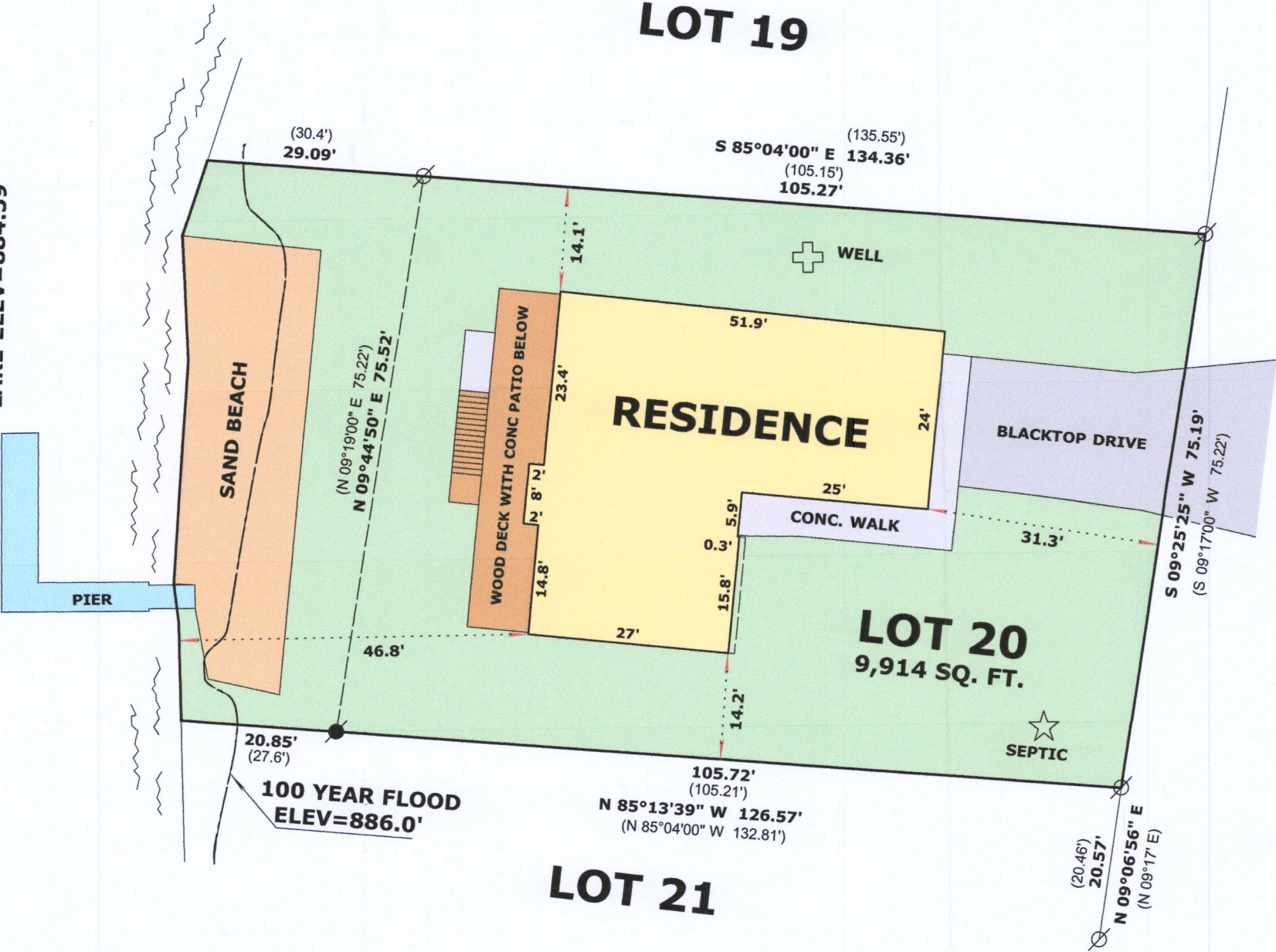

LEGEND

- FOUND IRON PIPE
- FOUND IRON ROD
- RECORDED AS DIMENSION
- EXISTING FENCE

SCALE: 1 INCH = 20 FEET

"I hereby certify that the above described property has been surveyed by me or under my direction and that the above map is a true representation thereof and shows the size and location of the property, its exterior boundaries, the location of all visible structures and dimensions of all principal buildings thereon, boundary fences, apparent easements, roadways and visible encroachments, if any."
"This survey is made for the use of the present owners of the property, and also those who purchase, mortgage, or guarantee the title thereto within one year from date hereof."

Mark L. Miritz
MARK L. MIRITZ
WISCONSIN PROFESSIONAL
LAND SURVEYOR S-2582

DATE: JULY 13, 2019 JOB NO. 19.707

RECEIVED
SEP 23 2019
By *DM*



HB 00020

416-3109