

PLAT OF SURVEY

- OF -

A PARCEL OF LAND LOCATED IN BLOCK 4, GREEN LAKE PARK, TOWN 4 NORTH, RANGE 16 EAST, WALWORTH COUNTY, WISCONSIN AND DESCRIBED AS FOLLOWS:
TO-WIT: COMMENCING AT THE INTERSECTION OF THE SOUTH LINE OF THE SOUTH SHORE DRIVE AND THE EAST LINE OF SAID BLOCK 4; THENCE NORTH 81°27' WEST, 120.10 FEET ALONG THE SOUTH LINE OF SOUTH SHORE DRIVE, TO THE PLACE OF BEGINNING; THENCE CONTINUE NORTH 81°27' WEST 109.55 FEET; THENCE SOUTH 11°17' WEST 129.52 FEET; THENCE SOUTH 83°34' EAST 120.10 FEET; THENCE NORTH 6°33' EAST 123.75 FEET TO THE PLACE OF BEGINNING. TOGETHER WITH THE RIGHT TO USE IN COMMON WITH OTHER OWNERS OF THE PROPERTY IN GREEN LAKE PARK A RIGHT-OF-WAY 16 FEET IN WIDTH TO THE LAKE BETWEEN LOTS 5 AND 6 IN BLOCK 1 OF SAID GREEN LAKE PARK.

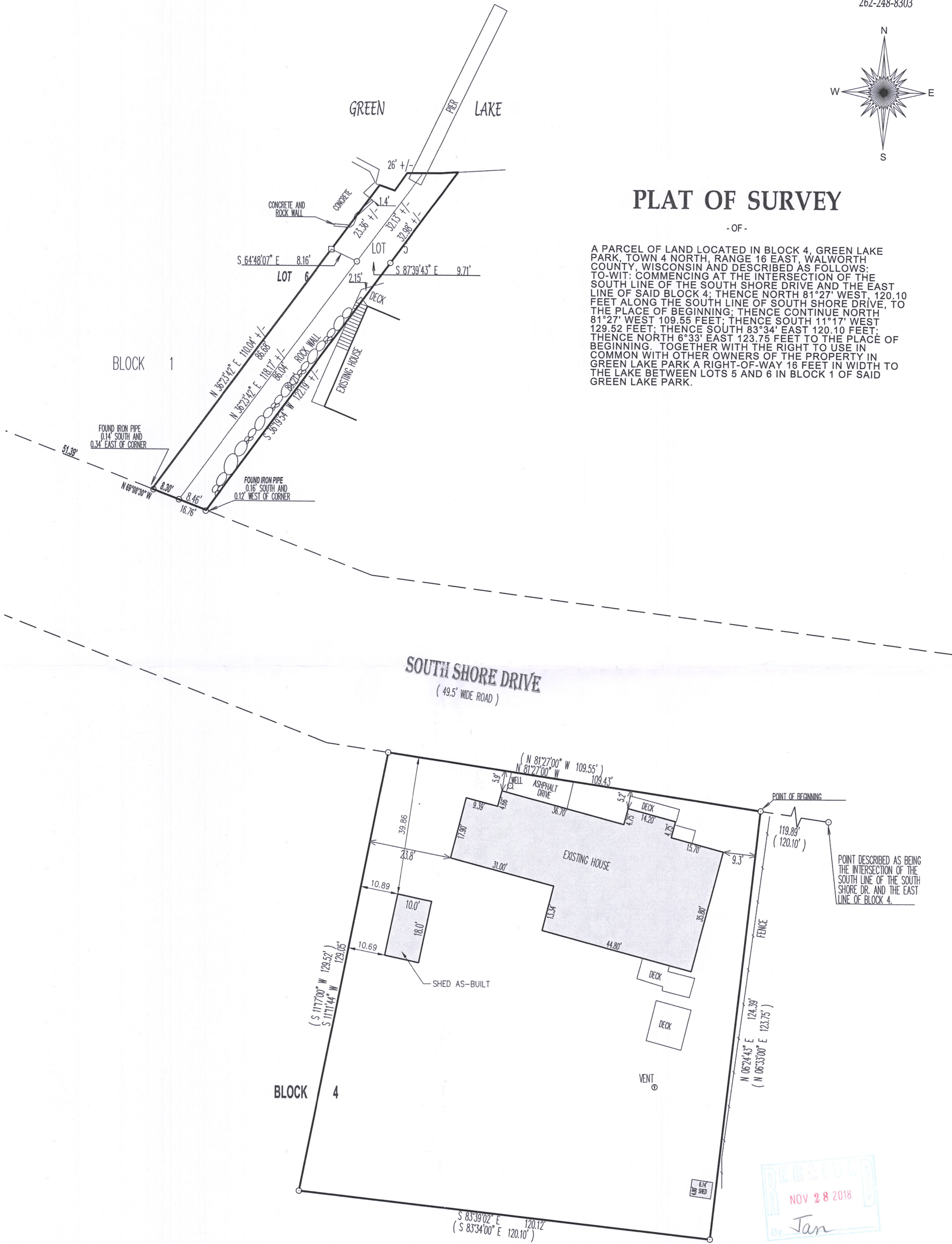

- () = recorded as
- = found iron pipe
- = set iron pipe
- = found iron bar
- = set iron bar

SCALE 1" = 20'

JOB # 2018.0063.01

TAX ID# HGP 00020

20 0 20 40 60
BASIS OF BEARING OF THIS PLAT: THE US STATE PLANE
COORDINATE SYSTEM SOUTH ZONE, NAD 83. WISCORS.

I hereby certify that I have surveyed the above-described property and the above map is a true representation thereof and shows the size and location of the property, its exterior boundaries, the location and dimensions of all structures thereon, fences, apparent easements and roadways and visible encroachments if any to the best of my knowledge and belief.

This survey is made for the present owners of the property, and those who purchase, mortgage, or guarantee the title thereto, within one year from the date hereof.

DATED THIS 27TH DAY OF JULY, 2018.

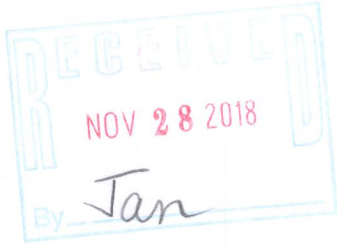

Mark R. Madsen
MARK R. MADSEN S - 2271
Wisconsin Professional Land Surveyor

HGP-20

416-3062