

PREPARED FOR  
RON BURNS

PLAT OF SURVEY

- OF -

Lot 1, Block 8, of Cool Hill Park Addition No. 1, according to the recorded plat thereof. Said land being in the Town of LaGrange, Walworth County, Wisconsin.

PATHFINDER SURVEYING  
(a NMB Company)  
P.O BOX 322  
LAKE GENEVA, WI. 53147  
WWW.PATHFINDERSURVEYING.NET  
262-248-8303

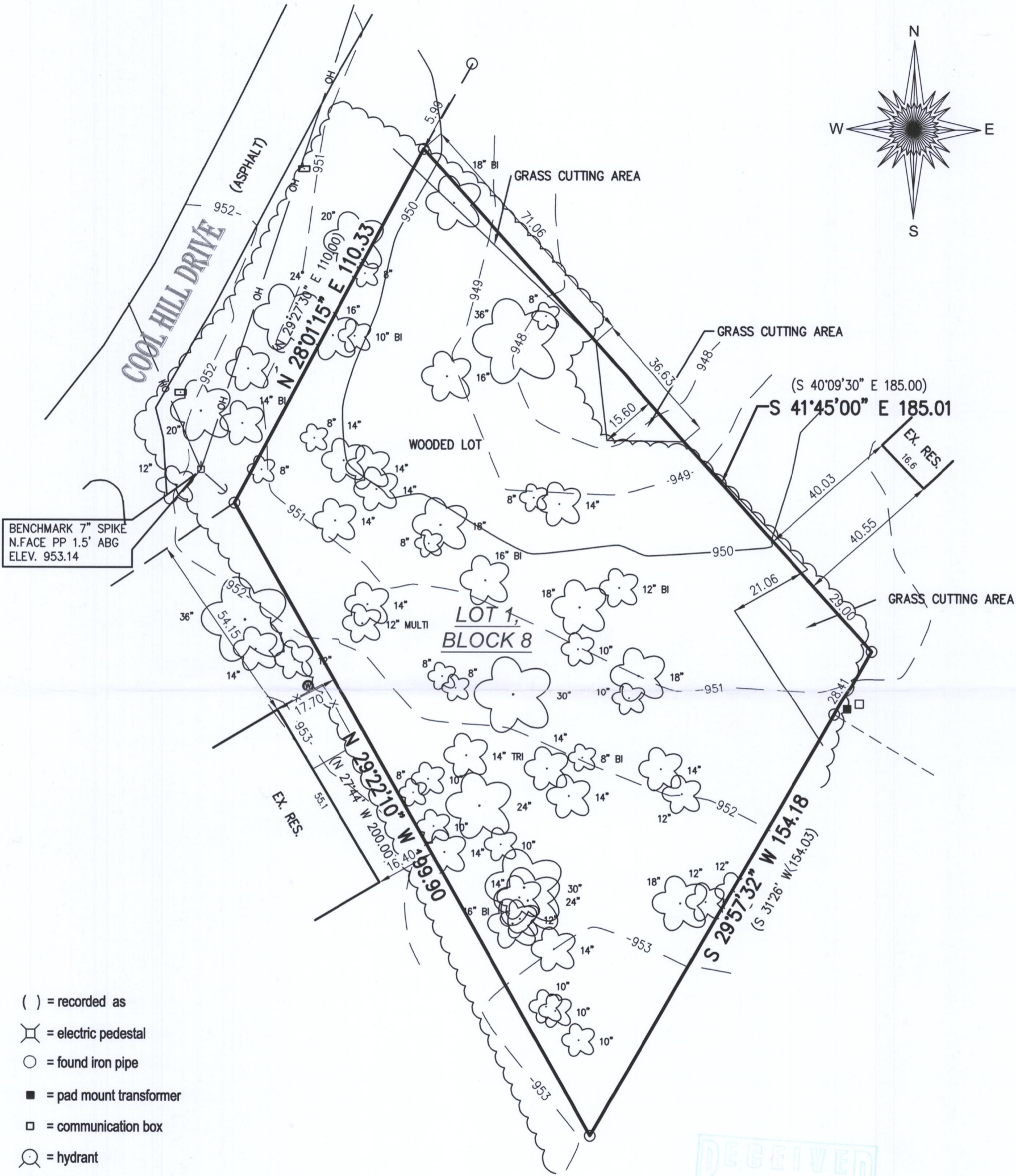
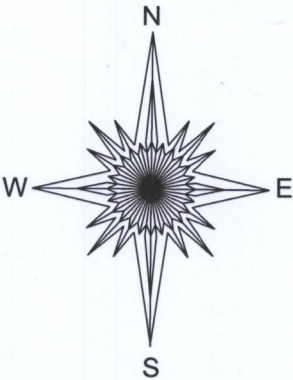

BENCHMARK 7" SPIKE  
N.FACE PP 1.5' ABG  
ELEV. 953.14

LOT 1,  
BLOCK 8

- ( ) = recorded as
- ⊗ = electric pedestal
- = found iron pipe
- = pad mount transformer
- = communication box
- ⊙ = hydrant
- ⊗ = well
- ⊥ = power pole
- = guy wire
- ⊗ = deciduous tree
- X— = fence
- = mailbox

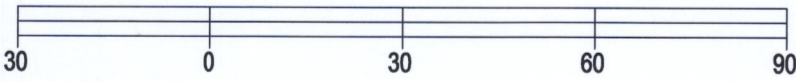

BASIS OF BEARING OF THIS PLAT: THE US STATE PLANE  
COORDINATE SYSTEM SOUTH ZONE, NAD 83. WISCORS.  
ALL ELEVATIONS REFER TO NAVD88.

I hereby certify that I have surveyed the above- described property and the above map is a true representation thereof and shows the size and location of the property, its exterior boundaries, the location and dimensions of all structures thereon, fences, apparent easements and roadways and visible encroachments if any.

This survey is made for the present owners of the property, and those who purchase, mortgage, or guarantee the title thereto, within one year from the date hereof.

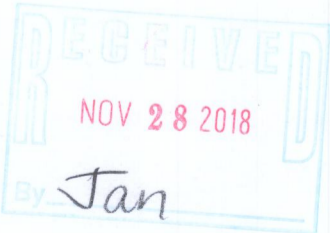

*Mark R. Madsen*  
MARK R. MADSEN S - 2271  
Wisconsin Professional Land Surveyor

SCALE 1" = 30'

JOB # 2017.0237.02

TAX ID # HCH1 00012

DATED THIS 14TH DAY OF AUGUST, 2018.

HCH1-12 416-3060