

PLAT OF SURVEY OF

LOT 13, BLOCK 1, THANSLAND SUBDIVISION, SECTION 35,
 TOWN 4 NORTH, RANGE 16 EAST, TOWN OF LA GRANGE, WALWORTH
 COUNTY, WISCONSIN.

ORDERED BY: ANGIE STENSTROM OWNER: JINA EIESLAND
 COLONY REALTY

NOTE: THE NORTHERLY LINE OF LOTS 13-15 IS ASSUMED TO BEAR N 66-3/4° E
 AS SHOWN ON THE PLAT OF THANSLAND SUBDIVISION.

I HEREBY CERTIFY THAT I HAVE SURVEYED THE PROPERTY
 DESCRIBED HEREON AND THAT THIS PLAT OF SURVEY IS A
 TRUE AND ACCURATE REPRESENTATION OF THE LOT LINES
 AND THE BUILDINGS LOCATED THEREON TO THE BEST OF MY
 PROFESSIONAL KNOWLEDGE AND BELIEF.

Daniel D. Cooper
 DANIEL D. COOPER, RLS NO. 1464
 DATED THIS 7 DAY OF July, 1979.
 REVISED: AUGUST 13, 1979

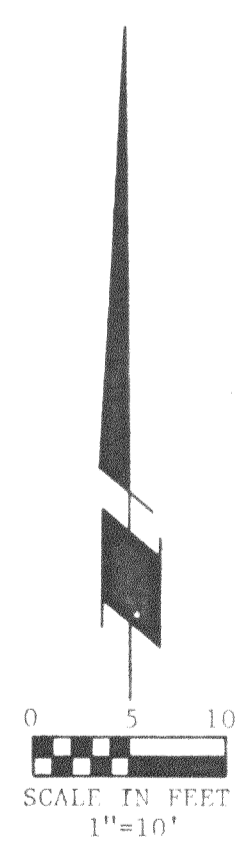
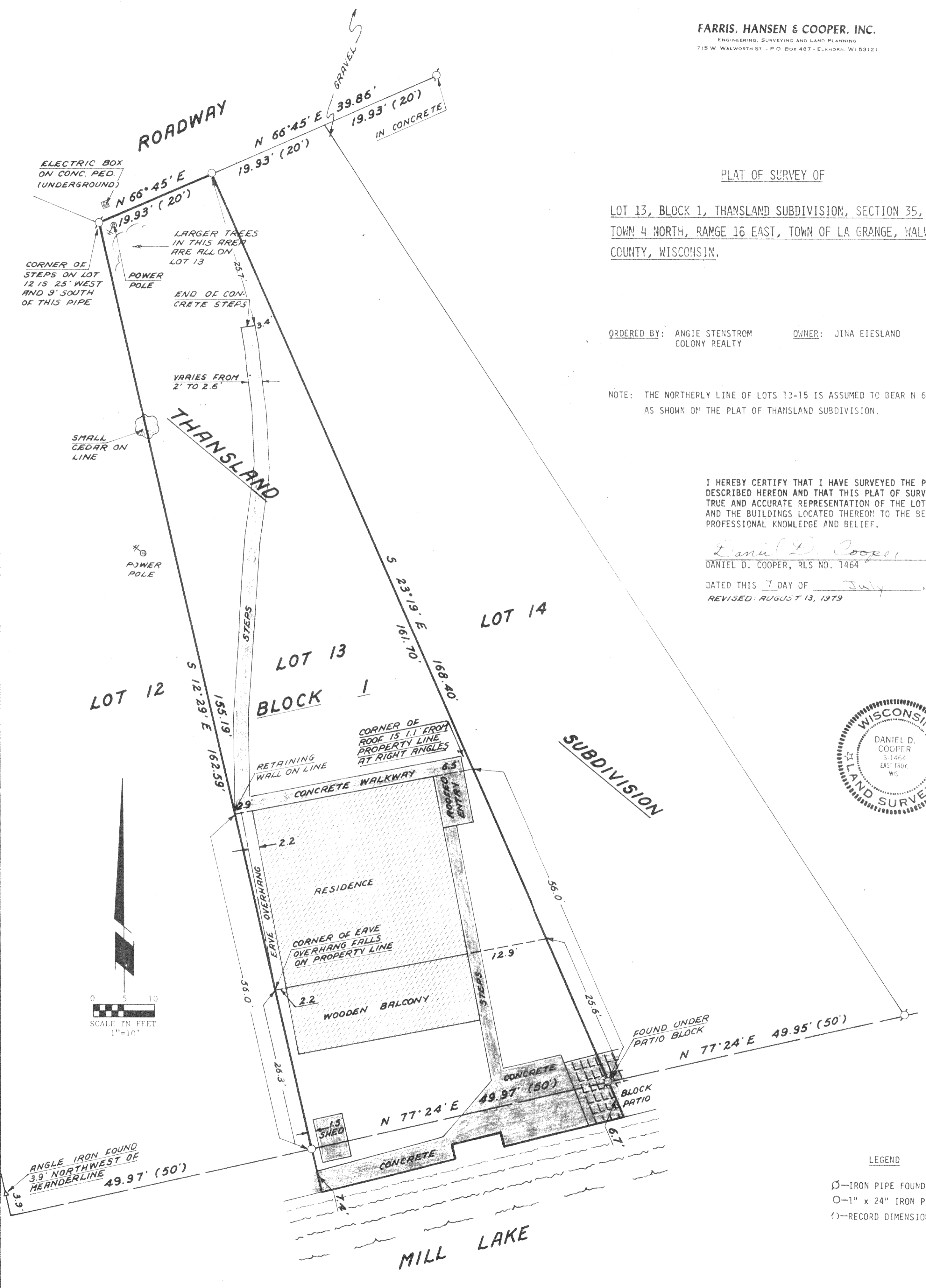
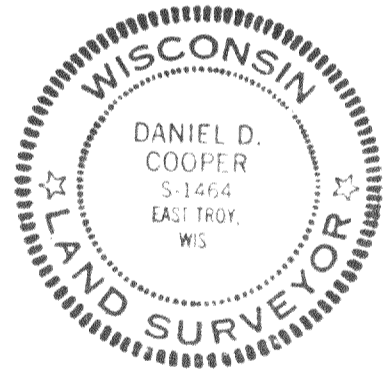

LEGEND
 ○—IRON PIPE FOUND
 ○—1" x 24" IRON PIPE SET
 ()—RECORD DIMENSION