

-OF-

SURVEY FOR: THELEN TOTAL CONSTRUCTION, INC.
SURVEY ADDRESS: W5604 WEST SHORE DRIVE, ELKHORN, WI 53121

NOTE: REFER TO A CURRENT TITLE REPORT FOR EASEMENTS, RESTRICTIONS AND COVENANTS WHICH MAY AFFECT THIS PROPERTY.

49.0' per previous survey
by Thomas P.A. Jensen
dated June 28, 1989.

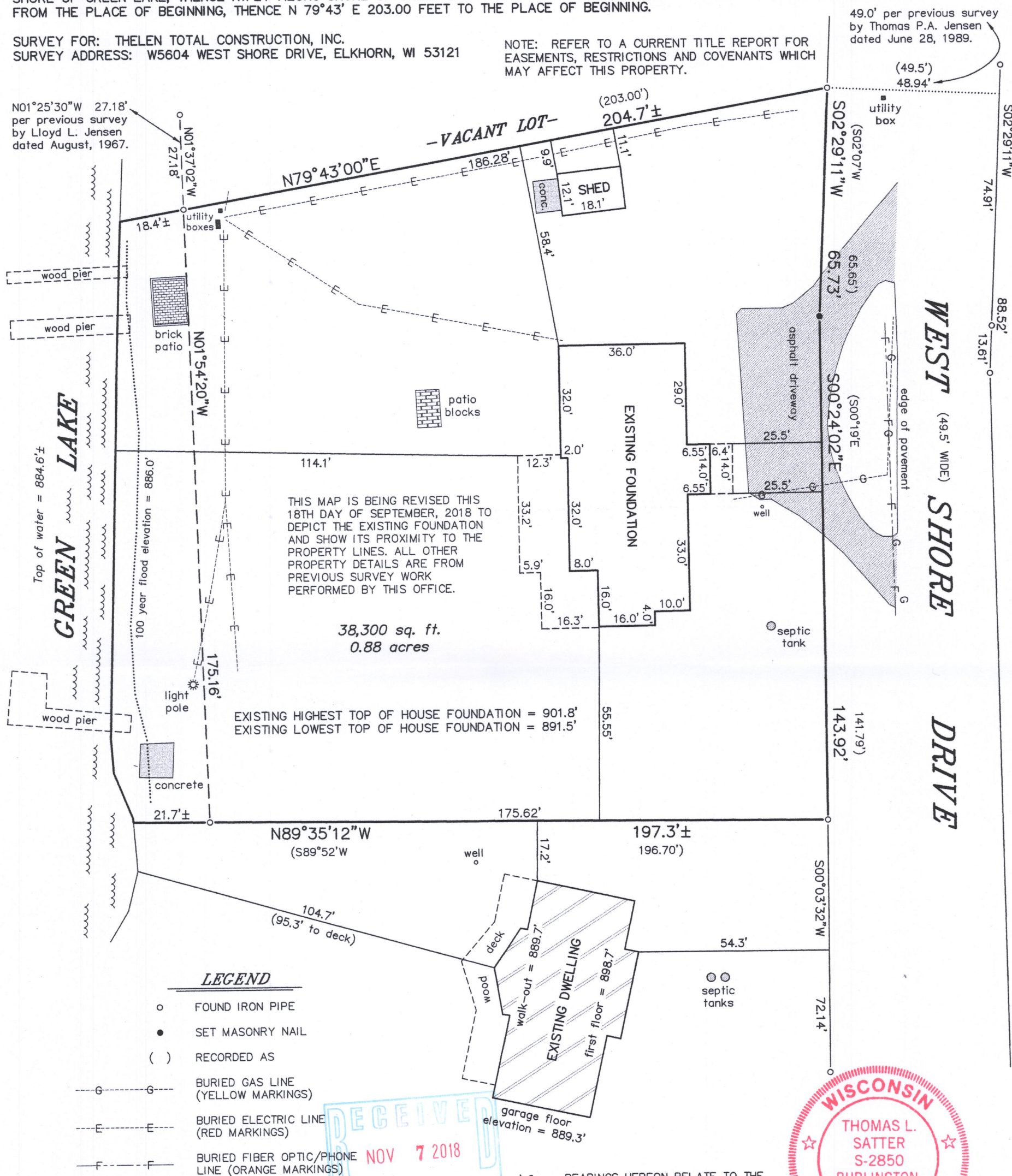

"I HEREBY CERTIFY THAT I HAVE SURVEYED THE ABOVE DESCRIBED PROPERTY AND THAT THE ABOVE MAP IS A CORRECT REPRESENTATION THEREOF AND SHOWS THE SIZE AND LOCATION OF THE PROPERTY, ITS EXTERIOR BOUNDARIES, THE LOCATION OF ALL VISIBLE STRUCTURES AND DIMENSIONS OF ALL PRINCIPAL BUILDINGS THEREON, BOUNDARY FENCES, APPARENT EASEMENTS, ROADWAYS AND ENCROACHMENTS, IF ANY."

"THIS SURVEY IS MADE FOR THE USE OF THE PRESENT OWNERS OF THE PROPERTY, AND THOSE WHO PURCHASE, MORTGAGE, OR GUARANTEE THE TITLE THERETO WITHIN ONE YEAR FROM DATE HEREOF."

SATTER SURVEYING, LLC
LAND SURVEYS, MAPPING AND PLANNING
272 ORIGIN STREET
BURLINGTON, WI 53105
262-661-4239

BEARINGS HEREON RELATE TO THE
NORTH LINE OF THE SUBJECT
PROPERTY. ASSUMED BEARING OF
NORTH 79°43'00" EAST AS DEEDED.

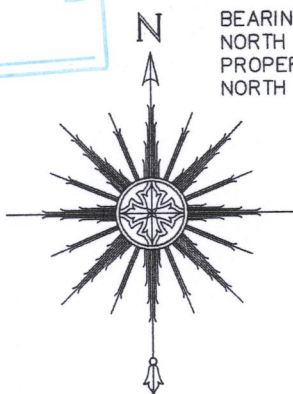

THIS IS NOT AN ORIGINAL PRINT
UNLESS THIS SEAL IS RED.

THOMAS L. SATTER S-2850

REVISED: 9/18/18
REVISED: 5/29/18
REVISED: 10/25/17
OCTOBER 23, 2017
DATE

091711
JOB NUMBER

HGP-18M

416-3042